

YOU

are the

FOUNDATION

of our

COMMUNITY



**Community Foundations
of the Hudson Valley
Board of Trustees**

JEFFREY D. WOOD, CHAIR

Aziz Ahsan, Esq.
William A. Brenner, CPA
Eleanor Charwat
Yu-Shin Chen
Linda B. Clarke
Robert J. Cotter
Charles A. Freni Jr.
Kevin Hamilton
Ashley Knox, MPS
Peter Krulewitch
Wesley J. Lee
Cora M. Mallory-Davis
Thomas J. Murphy
Darlene L. Pfeiffer
Nathaniel S. Prentice
Myrna Sameth
Brenda K. Santoro, CPA
Chip Simon, CFP
Steven R. Tinkelman, AIA

**Dutchess County
Board of Advisors**

YU-SHIN CHEN, CHAIR

Sandy Arteaga
Eleanor Charwat
Charles A. Freni Jr.
Ann Gifford, Esq.
Kevin Hamilton
Anita Jones
Cora M. Mallory-Davis
Edward McCormick
Charles Simon
Paul Stoddard
Gabriela Vega-Matthews
Lisa Wilson

**Putnam County
Board of Advisors**

NATHANIEL S. PRENTICE, CHAIR

Robert J. Cotter
T. Jefferson Cunningham III
Peter Hofmann, M.D.
Kenneth Kearney
Frank E. Lucente, M.D.
Frederick Osborn III
Anita J. Rice

**Ulster County
Board of Advisors**

THOMAS J. MURPHY, CHAIR

Rev. Modele Clark
John Finch
Jane Garrity
Pascal Guirma
Linda Hopfenspirger
Johann Huleatt
Ashley Knox, MPS
Joan Lonergan
Marianne Murray
Arthur R. Upright

Of Counsel

John K. Gifford, Esq.

Leadership

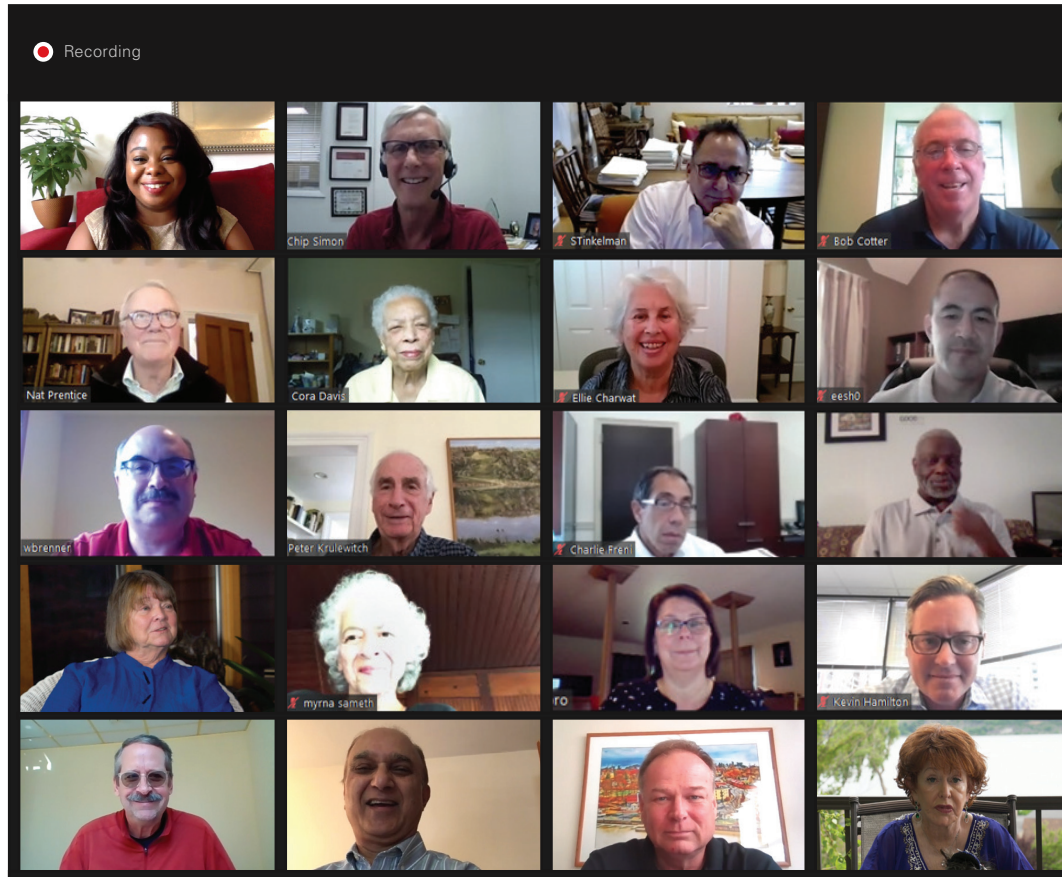

The Community Foundations Board of Trustees showed their commitment to our mission and community by meeting online throughout the pandemic.

Top row (L to R): Ashley Knox, MPS, Chip Simon, CFP, Steven R. Tinkelman, AIA, Robert J. Cotter; **2nd row** (L to R): Nathaniel S. Prentice, Cora M. Mallory-Davis, Eleanor Charwat, Yu-Shin Chen; **3rd row** (L to R): William A. Brenner, CPA, Peter Krulewitch, Charles A. Freni Jr., Wesley J. Lee; **4th row** (L to R): Linda B. Clarke, Myrna Sameth, Brenda K. Santoro, CPA, Kevin Hamilton; **5th row** (L to R): Thomas J. Murphy, Aziz Ahsan, Esq., Jeffrey D. Wood, Chair, Darlene L. Pfeiffer.



On the cover:

Opus 40, the historic stone sculpture park in Saugerties. With a 2019 Community Grant from CFHV, Opus 40 was able to develop and launch a new website as Covid came to the Hudson Valley. Because of the new site, they were able to easily pivot their programs online and communicate important safety protocols for visiting.

From the Chair & President

Dear Friends,

In March, our world – and yours – changed seemingly overnight. Our routine planning for events and grant deadlines was replaced with the logistics of remote work and connecting in a socially distanced world. We immediately activated emergency response funds to support nonprofits providing relief from the dual crises of Covid-19 and economic devastation.

As the Community Foundations adapted, you have been at the heart of these efforts. You gave generously, you made masks, donated food, and found new ways to continue serving others.

In honor of all the ways you showed up this year, we dedicate this annual report to you: the foundation of our community.

Thank you for all the ways your contributions personify the caring, compassion, collaboration, connection, and commitment that makes our region strong. Thank you for contributing to our work, and to the well-being of your neighbors.

We thank the Community Foundations' trustees, volunteer committees, and Interim President & CEO Nevill Smythe for their steady leadership through these unsteady times.

As we work with you, we count on your continued commitment to rebuilding our community – not just to what was, but to what we need it to be, for our better future. We are here for your philanthropy. We are investing in resilience for a better tomorrow.

Now is the time: you can make a meaningful difference. We hope you will join us today with a timely gift to support recovery efforts. We hope you will consider including in your legacy a gift that will forever improve local lives. Please be in touch so we can continue our work connecting people like you who care with causes that matter.

With appreciation,

Jeffrey D. Wood,
Chair, Board of Trustees

Sally J. Cross,
CFRE President & CEO

Staff



Sally J. Cross, CFRE
President & Chief
Executive Officer



Nancy Rossi Brownell
Vice President, Putnam



Gabriella Fryer
Program & Finance
Associate



Darcy Kelly
Chief Financial
Officer



Aliza Krevolin, MSW
Director of Special
Projects



Jacqueline Lieske
Communications
Manager



Cristin McPeake
Vice President,
Programs



Kevin J. Quilty
Vice President



Alaina L. Voulgaropoulos
Administrative &
Database Assistant

You are Caring.



As is often the case in a crisis, local governments and donors turned to the Community Foundations to establish emergency response funds as a way for neighbors to help one another.

We quickly established the Dutchess Responds and the Putnam Covid-19 Response Funds and began a collaboration with Ulster County's Project Resilience to help fuel support networks. The outpouring of donations from hundreds of individuals and businesses helped feed thousands of families, provide mental health services, and secure essential medical supplies.

After establishing these response funds, generous individuals collectively came together to grant more than \$1.8 million in just a few months. Hundreds of friends old

and new joined this effort to triage immediate needs.

"My wife Alicia and I wanted to donate funds that were specifically geared towards the upheaval from the Covid crisis," said Tim Dean, fund advisor, and former CFHV Board Chair. "To do that, I reached out to the Community Foundation to find out how they were responding. We took heart in their expertise, knowing they would vet the recipients, ensure grants supported local organizations and would be applied to immediate needs."

Nonprofits were also quick



Top: Jess Vanacoro from Camp Herrlich.

Above: Tim and Alicia Dean discuss philosophy in our Pivoting to Respond video series.

to adopt new ways of delivering services and respond to emergent needs. As longtime community volunteer and Community Foundations trustee Cora Mallory-Davis said, "One of the things we need to remember during this [Covid-19] crisis, is that no organization is changing its mission. Their mission is the same, they are just needing more people, more energy, and more staff working hard."

Recognizing the need for child-care created by school shut-downs, Camp Herrlich in Patterson opened months ahead of schedule. They

Above: Putnam County children enjoy safe, socially-distant playtime at Camp Herrlich.

Below: Cora Mallory Davis reflected on the importance of volunteerism in our Pivoting to Respond video series.

were able to provide safe, full-time care and education for local students. "The second we learned that schools were going to be closed, we looked at each other and said we need to serve the community, we need to serve the children of our local heroes, our essential workers," said Jess Vanacoro, Associate Executive Director of the camp. "We were able to put our heads together, put our noses to the grindstone, put our hand sanitizer on, and get going." 🌱



Learn more about their effort to meet the moment online at CommunityFoundationsHV.org/PivotingtoRespond

You are Collaborative.



When the scope of Covid-19 became clear, you united with others to help. As CaraMia Bacchiochi of Hope on a Mission noted, “quarantine allowed people to check themselves, and ask: What can I do? How can I help?”



A new collaboration in Poughkeepsie came together to feed families in need. Reverend Justin Sutka of ChangePoint Church, L’Quette Taylor of Community Matters 2, and CaraMia Bacchiochi of Hope on a Mission, once strangers, now call each other family. Supported by the Community Foundations’ Dutchess Responds Fund along with generous individuals and businesses they built a hub for donations, meal preparation, food delivery, and outreach. What began in uncertainty and crisis grew to feed thousands. Volunteers baked trays of food and packed and delivered groceries. Restaurants donated meals, and sometimes the coalition purchased meals from those hard-hit businesses.

Above: CaraMia Bacchiochi of Hope on a Mission, Reverend Justin Sutka of ChangePoint Church, and L’Quette Taylor of Community Matters 2. Left: A volunteer bags a family meal at ChangePoint Church.

In Kingston, the Emergency Food Collaborative’s 17 member organizations came together to provide food for local families. “When Covid hit, we quickly joined the coalition to develop an emergency food system,” said Kaycee Wimbish of the Kingston YMCA Farm Project. The Farm Project is providing freshly grown food along with on-the-ground knowledge.

To date, the coalition has fed more than 4,000 households and continues to deliver groceries to hundreds of families. Supported by Ulster County’s Project Resilience, the coalition plays a critical role in feeding Kingston.

Despite mandates to stay apart, Covid-19 has shown how our community collaborates to care for others. 🌱

Learn more about these partnerships online at CommunityFoundationsHV.org/PivotingtoRespond.

Above: Youth farmers building garden beds at the Kingston YMCA Farm Project.



Promoting collaboration and connection

amongst nonprofits has always been a priority of the Community Foundations. Faced with Covid-19, we held a virtual convening for nonprofit organizations in Putnam County to discuss their needs. Once we set the stage, many of the participating groups stepped forward to play a role in supporting one another. Their complementary efforts have strengthened services in this critical time – and we’re proud to partner with these community-minded groups.”

Nancy Rossi Brownell, Vice President, Putnam

You are Connected.



While we missed gathering under the tent with friends, 2020 brought the community together in generosity.

For 25 years, the Garden Party brought you together with friends old and new to celebrate and support regional philanthropy. Your contributions went far beyond the tent, fueling grants to local nonprofits. But in a time when large celebrations cannot happen, the spirit of the event shines bright.

In any year, it's the generosity of our community that makes our work a success," said event sponsor and Garden Party Committee Chair Melanie Matero. "This year that has only become more apparent. When talking to sponsors they clearly understood the needs of nonprofits at this time. With thanks to each of them, and to each of you, Pivoting to Respond has raised more than any previous Garden Party. This outcome has resulted in even more support for the organizations who contribute greatly to our quality of life."

"With the help of our thoughtful committee, we embraced the ideals of the Garden Party and turned toward responding in this challenging time. In one

sense it was a difficult decision – to cancel an event with 25 years of unwavering support – but ultimately protecting and uplifting our community was paramount," said Vice President Kevin Quilty.

"With funds raised through the Pivoting to Respond Initiative, we wanted to help sustain the groups working at the forefront of this crisis," said Cristin McPeake, Vice President of Programs. "To do that, we adjusted the lens to focus on the organizations serving communities hardest hit by Covid-19. We also worked in conjunction with other local funders like the Berkshire Taconic Community Foundation and the Dyson Foundation to make each grant go further." 🌿

Pivoting to Respond

On behalf of the board of trustees, volunteer committees, staff, and nonprofit grantees, we wish to thank each of this year's generous Pivoting to Respond donors:

- | | |
|---|---|
| Anonymous (2) | Floyd Lattin & Ward Mintz |
| Adams Fairacre Farms | Lou & Candace Lewis |
| Ahsan & Associates PLLC | Frank E. Lucente, M.D. |
| Elizabeth Peale Allen | Mary & Bill Lunt |
| Arteaga's Health & Fitness Centers | M&T Bank |
| Mike & Sandy Arteaga | Cora M. Mallory-Davis & William C. Davis |
| Bank of Greene County | Markertek |
| Basch & Keegan LLP | Marshall & Sterling Inc. |
| William & Joy Brenner | Claudio Marzollo |
| Peter & Christina Brent | Vincent Mateo |
| Susan Roeller Brown & Langdon Brown | Cristin McPeake |
| Rick & Nancy Rossi Brownell | Montgomery Row |
| Bruderhof Communities | Murphy Realty Group |
| Frederick & Alice Bunnell | Thomas Murphy & Ellen O'Leary |
| Seamus Carroll & Marie Wieck | Marianne Murray & Richard Rowley |
| Central Hudson Gas & Electric Corporation | New York Ski Educational Foundation |
| Eleanor & Martin Charwat | Kip Bleakley O'Neill |
| Linda B. Clarke | Jim Ottaway |
| Elizabeth Corio | Package Pavement Company |
| Robert J. Cotter & Kate O'Keefe | PKF O'Connor Davies LLP |
| Sally J. Cross | Prager Matis CPAs |
| T. Jefferson Cunningham III | Nat & Anita Prentice |
| Dean Family Fund | Darlene Pfeiffer |
| Nina Doyle | Kevin J. Quilty |
| Raymond K. Duncan | Herb Redl Inc. |
| Dunkin' Donuts | The Reis Group |
| Dyson Foundation | Rhinebeck Bank |
| Michael Dupree & Michael Fleischer | Riverside Bank a Division of Salisbury Bank & Trust Co. |
| Benjamin F. Edwards & Co. | Rondout Savings Bank |
| Mark Fuerst & Lisa Reticker | Rose & Kiernan |
| Jane Garrity & Frank Serokosz | The Honorable Albert & Julia Rosenblatt |
| Arthur L. Gellert | Ryan & Ryan Insurance Brokers |
| Go Beyond Greatness, Inc. | Myrna Sameth |
| Clara Lou Gould | Brenda & Jim Santoro |
| Robert & Karyn Grieco | Jane Barber Smith |
| Ann Gross | Nevill & Karen Smythe |
| Kevin Hamilton | Judith & Paul Stoddard |
| Fred Hammond | Stone Ridge Wine & Spirits |
| Bernard & Shirley Handel | Taconic Advisors Inc. |
| Rowena Haviland | Alan & Rosemary Thomas |
| Herzong's Supply | Tinkelman Architecture PLLC |
| Ron Hicks | Ulster Savings Bank |
| Thomas & Linda Hopfenspirger | Arthur & Linda Upright |
| Jaymark Jewelers | Illiana van Meeteren |
| Brian & Celeste Jones | Detlef Wolf |
| Brad Jordan | Jeffrey Wood |
| KeyBank | Wood House Wealth Management |
| Aliza Krevolin & Lindsey Danis | |
| Peter & Deborah Krulewitch | |
| Krupp Foundation | |



Friends old and new at a previous Garden Party.



Left: Reverend Modele & Evelyn Clarke. Right: Mike & Sandy Arteaga.



As business owners, Mike and I have seen many changes over our 47 years.

The stark realities of life during Covid have only made clearer the need to support one another and our community as best we can!"

Sandy Arteaga, former CFHV trustee, current committee member, and co-owner of Mike Arteaga's Health & Fitness Centers.

You are Committed.



Throughout this crisis, you've demonstrated your compassion and generosity. You've helped response efforts and made decisions large and small to prioritize the well-being of our community. Now and into the future, efforts toward rebuilding and recovery are leading our region forward.



Caring neighbors continue investing in one another. In Rhinebeck, that meant establishing three separate funds for impact. The Rhinebeck Responds team has inspired philanthropy and empowered the community to make meaningful gifts together. Contributions can support individuals and families, businesses, or other, emergent challenges.

Community Foundations is here to help. "Our role has

Above: Tina Cornish-Lauria, Executive Director at CAREERS Support Solutions, discussing how the organization served essential workers in our *Pivoting to Respond* video series. Left: Stephen Booth, client employee at CAREERS Support Solutions.

never been more important, and the need is as great as we've ever seen it," said Yu-Shin Chen, trustee and grant reviewer. "And while the pandemic will be winding down next year, the needs will likely increase. So too will our work – which will continue to support every aspect of the community."

Our work of helping to rebuild our nonprofit community has just begun. Their missions must continue despite steep financial losses and increased demand. The pandemic has forced changes in their delivery model at a time of reduced resources. But despite these challenges, their nimble response provides reason for optimism.

One grant partner, CAREERS Support Solutions, is an employment resource for people with different abilities, many who work in retail stores. Covid required them to adopt new training and safety protocols to keep their clients healthy while on the job as essential workers.

Another, the Worker Justice Center of NY, is providing financial assistance and offering virtual workshops focused on the rights and safety of front-line food industry workers during the pandemic. Their clients have been among the hardest hit due to pre-existing inequities, and their critical role in feeding our communities.

We must invest in nonprofits' recovery and in resilience to be better prepared for the inevitable next crisis. The Community Foundations is working with other local funders and the New York Council on Nonprofits (NYCON) to do just that. Together, we will fortify local nonprofits – who employ and serve thousands – and improve services in our community. 🌱

You can learn more about both of these efforts online at CommunityFoundationsHV.org/PivotingtoRespond.



Above, Emma Kreyche, Advocacy Director, and below, Cristian Ávila, Paralegal, with Worker Justice Center of NY.



We are proud to enable your philanthropy.

For more than 50 years, our fund advisors have entrusted us with their generosity. These permanent funds as of June 30, 2020 reflect our donors’ commitment to investing in the betterment of our community, today and always.

Donor Advised Funds

Anonymous (5)
 Patrick and Barbara Adams Fund
 Adelante Donor Advised Fund
 Lucila Albinder Fund
 Applewood Farm Fund
 The Josh and Maria Aronson Fund
 Robert G. Auchincloss Advised Fund
 BANT Fund
 Eli and Susan Basch Fund
 Rosalie Beinstein Memorial Fund
 Jeremiah E. Berk Donor Advised Fund
 Berlin Family Fund
 Melissa D. Bisaccia Memorial Donor Advised Fund
 Fanny V.W. Boos Trust Fund
 Maynard and Ferne Brownell Family Fund
 Susan and Langdon Brown Donor Advised Fund*
 Bunnell Family Donor Advised Fund
 Canter Family Donor Advised Fund
 Carroll and Wieck Charitable Fund
 Thomas and Irene Chalmers Youth Development Fund
 Ciminello Family Fund
 Hyde Park Rotary Clifford - Ulrich Fund
 Conti Lonergan Family Fund
 Cross Hahn Family Fund
 John J. Cszimar Charitable Fund
 T. J. Cunningham Family Fund
 DaPuzzo Kilpert Charitable Fund
 The Dates Fund
 Elizabeth C. Davis Memorial Fund
 Gladys E. Davis Charitable Fund
 Carol W. and G. Vincent Dean Jr. Fund
 Digestive Disease Center Charitable Fund
 Dutchess County Bar Association Fund
 Ann and Abe Effron Donor Advised Fund
 Dana and Ira Effron Fund
 William and Sadie Effron Fund
 Elisabeth G. Ellis Fund
 Ralph V. and Patti M. Ellis Donor Advised Fund
 Ellwood Donor Advised Fund*
 Foundation for Community Health Fund
 Richard S. and Harriet K. Fein Donor Advised Fund
 Through Dylan’s Eyes, the Dylan Feller Memorial Fund
 Feldman-Kopstein-Stuts Fund
 Katie Filiberti Memorial Fund
 Fischer Belville Fund
 Jacob and Mollie Fishman Fund
 Frehling Family Donor Advised Fund
 Freni Family Fund
 Gallagher Family Donor Advised Fund

Garraghan Family Fund
 Gellert Family Donor Advised Fund
 Geremiah Fund
 Stanley and Bette Greenwald Fund
 Grimaldi Family Helping Hand Fund
 Bernard and Shirley Handel Foundation Donor Advised Fund
 Hauser Family Fund
 Ravi and Lata Hotchandani Donor Advised Fund
 Hudson Valley Radiologists PC Fund
 Roberto and Nicole Hull Family Fund
 William J. Jacobs Fund
 Barry G. Jordan Sports Fund
 Joy Fund
 Khurana Family Fund
 King Family Fund
 Kirchhoff Family Fund
 Lucy I. Meyer Harrison Leclair Charitable Fund
 Joseph C. Lei Memorial Donor Advised Fund
 Lipschutz Family Donor Advised Fund for Vassar Temple
 Lunt Family Donor Advised Fund
 James and Elizabeth Manion Charitable Fund
 Barbara Brown Markell Donor Advised Fund
 Marzollo Family Fund
 McCabe & Mack Donor Advised Fund
 Dennis G. and Karen I. Meyer Charitable Fund
 Meyer Family Fund
 Miles of Hope Breast Cancer Foundation Grant Fund
 Charles J. and Mary Ringwood Miller Donor Advised Fund
 Mitchell Family Fund
 Marianne Murray Donor Advised Fund*
 Floyd Lattin and Ward Mintz Family Fund
 Dan and Mary Mullan Fund
 The Noel and Armanda Fund
 NoVo Fund
 Nuvance Health Taconic IPA Fund
 October Birthday Donor Advised Fund
 John and Nancy O’Shea Charitable Fund
 Ronald Francis Paglia Sr. Memorial Fund*
 City of Poughkeepsie PBA Charitable Fund
 David and Randi Petrovits Fund
 Darlene L. Pfeiffer Fund
 Richard and Barbara Pierce Fund
 Poughkeepsie-Arlington Rotary Fund
 George A. and Catherine V. Quill Donor Advised Fund
 Quilty Family Fund
 Rainy Day Fund
 Rhinebeck Grange P of H 896 Fund

Judith Riedeburg Memorial Donor Advised Fund
 William F. Ritcheske Donor Advised Fund
 Ritter Family Fund
 Rodrigues Foundation Donor Advised Fund
 Assur-Rodrigues Fund
 Jerome and Stella Rossi Family Donor Advised Fund
 Rotary Club of Fishkill Donor Advised Fund
 Rhinebeck Rotary Club Fund
 Robert Ryan Jr. Family Fund
 Stephen Saikin-Frank E. Lucente Fund
 Senator Stephen M. Saland Legacy Fund
 Scanlan Family Fund
 Irving and Gloria Schlossberg Family Fund
 Jonah Sherman Family Fund
 Valri C. Simmons Donor Advised Fund
 Chip and Karen Simon Charitable Fund
 Russell J. and Judith H. Smith Fund
 Michelle D. Smith Fund
 Soyer Family Donor Advised Fund
 Howard K. Spieler Memorial Fund
 Virginia L. Starke Donor Advised Fund
 Stevens Family Fund
 Stinchcomb Family Fund
 Judith & Paul Stoddard Family Fund
 Anne Parks Strain Flower Fund
 Here Comes the Sun Fund
 Glenn B. Sutherland and Cynthia A. Lowe Fund
 Sweetie Fund
 William and Marcella Teahan Memorial Fund
 Thomas Family Fund
 Turk Family Fund
 Abe & Eileen Uchitelle Fund
 Peter and Ermina Van Kleeck Family Fund
 Vassar Brothers Institute Donor Advised Fund
 John and Vivian Wadlin Local History Donor Advised Fund
 Lucie M. Walker Memorial Fund
 Helen Mary Alice Watkins Donor Advised Fund
 Ronald J. and Mellina Miller Weiss Fund
 William B. and Grace Staub Weiss Donor Advised Fund
 West Mountain Mission Fund
 Whitefield / Baer Fund
 Williams Family Fund
 Ross Williams Family Fund
 Williams Family Donor Advised Fund
 Wollner/Troccia Family Fund
 Jeffrey D. Wood Donor Advised Fund*
 Melissa Zukowski Memorial Fund

Funds Supporting Specific Interests

Akindale Thoroughbred Rescue Designated Fund
 Richard C. Albert Designated Fund*
 Atwood Fund*
 Bardavon 1869 Opera House Donor Endowment Fund
 Marion Blankenhorn Art Appreciation Fund
 Joanne Marie Brady Memorial Fund
 Florence and Theodore Budnik Fund
 S. J. Cahn Fund
 Sadie Jane Effron Cahn Fund for Vassar College Landscaping
 Sadie Jane Effron Cahn Fund for Hebrew Education
 Sadie Jane Effron Cahn Beacon Hebrew Alliance Endowment
 Margaret J. Campbell and Dorothy P. Campbell Fund
 Cardiovascular Fund of Dutchess County
 Charlie Carroll Music Enrichment Fund
 Mid-Hudson Valley Census 2020 Fund
 Center for Performing Arts at Rhinebeck Endowment Fund
 Robert R. Chapman Fund
 Eleanor and Martin Charwat Charitable Fund
 Children with Cancer Fund
 Chilee Memorial Fund
 Cleopatra Fund
 Clinton Community Library Fund
 Brian Cook Memorial Scholarship Fund
 Joseph and Antoinette M. Czarnecki Memorial Fund
 Dutchess County Historical Society Donor Fund
 Dean Family Fund
 Jill Battistoni Dickett Memorial Fund
 Dorothy’s Marionettes and Puppets Fund
 Dutchess County SPCA Donor Fund
 Stephen and Julia Dunwell Fund
 Dutchess County Arts Council Fund
 Dutchess County Interfaith Council Fund
 East Fishkill Historical Society Donor Endowment Fund
 East Fishkill Community Library Founders’ Endowment Fund
 Bertha Effron Fund
 Ann and Abe Effron Fund for The Adriance Memorial Library
 Ann and Abe Effron Fund for The Bardavon 1869 Opera House
 Ann and Abe Effron Fund for The Hudson Valley Philharmonic Society
 Raymond C. and Lea H. Fay Research Fund
 Stephen J. Feron III Memorial Fund
 Fishkill Rural Cemetery Fund
 Farm Fresh Food Endowment Fund
 Four-Legged Ranger Fund
 Fund for Excellence in Education
 William E. and Alice H. Gifford Fund
 John and Gloria Golden Fund for Hyde Park
 Clara Lou Gould Fund for the Arts
 Hartshorn Family Fund
 Conrad and Ruth Heisman Beautification Fund
 John M. and Beatrice R. Helmeier Fund
 Laura Moody Hoskins Fund
 Howland Chamber Music Circle Donor Fund

HVFCU Financial Services Fund
 Anne E. Impellizzeri Fund
 JDM Fund
 Ed and Barbara Joba Fund for the Hudson Valley Philharmonic
 Kingston Land Bank
 Joan E. and Lawrence G. Korducki Foundation Fund
 Martin Laforse Memorial Scholarship Fund
 Denise M. Lawlor Fund
 Mair Fund
 Masque & Mime Society of RCK High School Fund*
 Joseph J. Mastroianni Fund
 Mary L. McKee Fund
 Florence and Raymond E. Meagher Fund
 Merola Family Memorial Fund
 Mintz Lattin Arts and Culture Fund
 David Kennon Moody Fund
 M&T Bank Endowment Fund
 John J. and Margaret M. Mulvey Fund
 Kathleen M. Murtaugh Fund
 Margaret Murtaugh Fund for Education
 August Noller Fund
 Northern Dutchess Fund
 Norman and Rita Nussbickel Memorial Scholarship Fund
 Obadiah Designated Fund
 James J. O’Malley Designated Fund*
 Poughkeepsie Boys Choir Fund
 Poughkeepsie Day School Fund
 Poughkeepsie Public Schools Foundation Fund
 Poughkeepsie Recreation Fund
 Power of the Mustard Seed*
 Prenting Family Fund for Poughkeepsie
 Radio Kingston Fund
 Adelaide English Rafferty Fund
 Reach Out Arts Designated Fund
 Sherman Reentry Fund
 Rhinebeck Responds - Business Assistance
 Rhinebeck Responds - Families and Individual Assistance
 Edward P. Sr. and Margaret F. Ringwood Memorial Fund
 Leslie C. and Irene G. Roe Fund
 Victor L. Sanko Fund
 Saugerties Arts Fund
 Jeannette F. Schlobach Fund
 Scout Fund - Dutchess County Council - Boy Scouts of America
 Scout Fund - Dutchess County Girl Scout Council
 Ellen B. Shapiro Fund
 Barbara and Richard Shea Fund
 Sigma Xi Fund for the Dutchess Regional Science Fair
 John T. Sloper Community Fund
 Smith Metropolitan African Methodist Episcopal Zion Church
 Stanford Fund
 Sandor David Strauss Shofar Fund
 Town of Wappinger War Memorial Trust Fund
 Theresa Turck Reynolds Fund
 John and Anne Van Benschoten Fund
 Dr. Mary Louise Van Winkle Fund

Vassar Temple Endowment
 Von der Linden Fund
 Zack’s Angel Fund

Nonprofit Organization Funds

Angels of Light Nonprofit Organization Fund
 Bardavon 1869 Opera House Endowment Fund
 Bardavon Opera Fund
 Cappella Festiva Endowment Fund
 Cary Institute of Ecosystem Studies Endowment Fund
 Center for Spectrum Services Endowment
 Center of Performing Arts at Rhinebeck Fund
 Chabad of Ulster County
 Child Abuse Prevention Center Fund
 David L. Church Fund
 Cottam-Singleton Endowment for LGBTQ Youth
 County Players Theatre Fund
 CultureConnect Fund
 Thomas Czarty Fund
 John J. Durkin Development Fund
 Dutchess County Historical Society Fund
 Dutchess County Regional Chamber of Commerce Foundation Endowment
 Dutchess County SPCA Fund
 Dutchess Outreach Fund
 East Fishkill Historical Society Endowment Fund
 Family Services Heritage Fund
 Beatrix Farrand Garden Association Endowment Fund
 Friends of the Kingston Library Fund
 Dr. Cy Gruberg Hebrew School Fund
 Howland Chamber Music Circle Fund
 Mary Hart Keeley Memorial Fund
 Doris Kelly Scholarship Fund for ERVK
 Kingston Lions Club Foundation Fund
 Klyne Esopus Museum Fund
 Lampell Fund for Vassar Temple
 Cottam-Singleton Endowment for LGBTQ Youth Donor Fund
 Donald P. Love Fund
 McCabe & Mack Fund
 McCann Ice Arena Dreams of Gold Foundation for the Promotion of Ice Skating Fund
 Mediation Center of Dutchess County Endowment Fund
 Mental Health America of Dutchess County Fund
 Miles of Hope Breast Cancer Agency Fund
 Miles of Hope Breast Cancer Foundation Fund
 Mohonk Preserve Nature and Environment Fund
 Mount Beacon Incline Railway Restoration Society Fund
 Keith J. Murphy Fund
 National Association For The Dually Diagnosed Fund
 New Horizons Endowment Fund
 Old Dutch Church/Newcombe Fund
 O Positive Sustaining Fund
 People’s Place Endowment Fund
 Performing Arts of Woodstock Endowment Fund
 Premier Cares Foundation Fund
 Randolph School Endowment Fund
 ReachOut Arts Endowment Fund

Reher Center Endowment Fund
 Resource Center for Accessible Living Inc. Fund
 Old Rhinebeck Aerodrome Fund
 Robin's Fund for Complementary Medicine
 Eleanor Roosevelt Center at Val Kill Fund
 Todd Samara Art Fund
 Jane Smithers Fund
 Stone Ridge Library Directors Fund
 Stone Ridge Library Foundation, Inc.
 Endowment Sub-Fund
 Stanford Free Library Fund
 Benjamin R. Strong Opera Fund
 Tomlinson Estate - Beacon Fund
 Ulster County Habitat for Humanity Fund
 Ulster County Historical Society Fund
 Unison Learning Center Fund
 United Way of Dutchess County Endowment Fund
 Walkway Over the Hudson Organization Fund
 Women's Studio Workshop Fund
 Woodland Pond Benefit Fund
 Woodstock Byrdcliffe Guild Fellowship Fund
 Woodstock School of Art Endowment*

Scholarship Funds

Mary Abdo Fashion Memorial Scholarship Fund
 Christopher Ambrose Memorial Scholarship Fund
 Andrew David Arenson Scholarship Fund
 Athena Scholarship Fund
 Baker Family Scholarship Fund
 Adele Bayer Scholarship Fund*
 Stephen P. Becker Scholarship Fund
 Justine S. and Stephen P. Becker Fund
 Betty Benecke Memorial Scholarship Fund
 Michael Benecke Scholarship Fund
 Ronnie Berg Drummers Scholarship Fund
 Melissa D. Bisaccia Scholarship Fund
 Ben-Allen Breslow Memorial Scholarship Fund
 Stephanie D. Brown and Barbara M. Murphy
 Memorial Scholarship Fund
 Maynard and Ferne Brownell Family
 Scholarship Fund
 Alexander Cervone Scholarship Fund
 Joseph Chupay Memorial Award Fund
 Jennifer Coudrey Memorial Scholarship Fund
 Jean DeGrace Crandall Memorial Scholarship*
 John J. Csizmar Scholarship Fund
 I. Ann Davidson Scholarship Fund
 Barbara and John F. De Gilio Science
 Scholarship Fund
 Cosimo DiBrizzi Memorial Scholarship Fund
 Ryan G. Doherty Memorial Scholarship Fund
 Judith Mitchell Drabkin 'On My Own'
 Scholarship Fund
 Elena Eckert Memorial Scholarship Fund
 Dana Efron Scholarship Fund
 Marshall R. Efron Fund in Honor of the
 Poughkeepsie High School Class of 1938
 Empire State Towing Association
 Scholarship Fund
 Audrey Evert Citizenship Award Fund
 Exchange Club of Dutchess County Youth
 Achievement Fund
 Through Dylan's Eyes, the Dylan Feller
 Memorial Scholarship

Katie Filiberti Memorial Scholarship Fund
 Alecia Hicks Forster Fund
 Bret Alan Frattellone Scholarship Fund
 Joseph H. Gellert - Dutchess County Bar
 Association Scholarship
 Christopher M. Gent Memorial Scholarship Fund
 Melissa Gleichenhaus Choral Leadership
 Scholarship Fund
 Natia Gorgen Award Fund
 Robert K. and Clara Lou Gould Memorial
 Scholarship Fund
 Frank Thomas Groff Scholarship Fund
 Joseph S. Guarneri Sr. Memorial Scholarship Fund
 Eileen Hickey Nursing Scholarship Fund
 Brooke Horton Memorial Scholarship for
 Theatre Arts Fund
 Betty Howard Fund
 Hudson Valley Financial Professionals
 Scholarship Fund
 Hudson Valley Guns and Hoses Scholarship Fund
 Helen H. Huntington Memorial Scholarship Fund
 Hyde Park Rotary William J. Nichols Medical
 Scholarship Fund
 David Jagaciewski Scholarship Fund
 JFK Scholarship Fund
 Michalene D. and Michael R. Joseph
 Memorial Scholarship Fund
 JTN Scholarship Fund
 Lorien Ninie Kimlin Scholarship Fund
 Paul S. Kleidman Memorial Scholarship Fund
 Jeanne C. and Howard C. Knauss Science
 Scholarship Fund
 Jay Lamando Scholarship Fund
 Juan Lafuente Memorial Scholarship Fund
 LaGrange Soccer League Scholarship Fund
 Steven and Linda Lant Family Scholarship Fund
 Ricky Lombardo Scholarship Fund
 Russ Mann Memorial Scholarship Fund
 Dennis J. Markle Memorial Scholarship Fund
 JJD, McCann Scholarships Fund
 Mary McKenzie Memorial Scholarship Fund
 Joseph H. and Mildred C. McManus
 Scholarship Fund
 Miles of Hope Breast Cancer Foundation
 Scholarship Fund
 Mark Milano Scholarship Fund
 Ronald W. Miller Fund
 Richard W. Mitchell Memorial
 Scholarship Fund
 Lisa Moray Memorial Scholarship Fund
 Edward A. and Ellen H. Mulvey Fund
 Michael P. Murphy Public Service
 Scholarship Fund
 Patrick G. Nestler Scholarship Fund
 Paula S. Neustat Scholarship
 Charles S. North Scholarship for Music Fund
 Norman and Rita Nussbickel Memorial
 Scholarship TCF Fund
 Ruth Oja Environmental Scholarship Fund
 Doherty - Package Pavement Company
 Scholarship Trust Fund
 Honorable Anthony L. Pagones Memorial
 Scholarship
 Sgt. Mark C. Palmateer Memorial Scholarship Fund
 Luigi and Elisa Panichi Memorial Scholarship Fund

Steven A. Parascandola Art Scholarship Fund
 Pawith Educators Scholarship Fund
 Kim Anne Pedersen Memorial Scholarship Fund
 Paulette Pettorossi Scholarship Fund*
 PCSD - 5th Grade Graduation Award
 PCSD Foundation Scholarship
 Poughkeepsie High School Class of 1958
 Scholarship Fund
 City of Poughkeepsie PBA Scholarship Fund
 Zach Dalton Pruner Memorial Scholarship Fund
 George A. and Catherine V. Quill Scholarship Fund
 Caring Fund in Memory of Patricia Racicot
 Red Hook Grange Scholarship Fund
 Cheryl Ann Reis Memorial Scholarship Fund
 Coach Robert Relyea Scholarship Fund
 Rhinebeck Community Scholarship Fund
 Marjorie A. Rifenburg Memorial Scholarship Fund
 Maria E. McCarthy Ringwood Memorial
 Scholarship Fund
 Acacio "Roger" Rodrigues Memorial
 Scholarship Fund
 Beatrice and David Rosenthal Memorial
 Scholarship Fund
 Rotary Club of Wappingers Falls Inc.
 Scholarship Fund
 Leah Ryan's Fund for Emerging Women Writers
 Arthur R. Satz Memorial Scholarship Fund
 H. Normington Schofield Scholarship Fund
 Helen and William Schwerman
 Memorial Award Fund
 Claudia Ann Seaman Award for
 Young Writers Fund
 Dr. Eileen Sicina Scholarship Fund*
 John T. Sloper Community Scholarship Fund*
 Shane L. Smith Scholarship Fund
 Springfield Baptist Church - Rev. Mattie
 Cooper and Jack Cooper Sr. Scholarship Fund
 St. Stanislaus Knights of Columbus
 Scholarship Fund
 Jim Steinmeyer Scholarship for Excellence Fund
 Lida Stewart Memorial Fund
 St. Joseph School Scholarship Fund
 Maureen and Stan Straub Scholarship Fund
 Nora Zeller Strudwick Memorial Scholarship Fund
 Thomas Thompson Trust Rhinebeck
 Scholarship Fund*
 Christopher M. C. Ulanmo Memorial
 Scholarship Fund
 I. Budd Venable and Naomi A. Venable
 Golf Scholarship
 Andy Vito/Harold Tompkins/Ron Vece
 Scholarship Fund
 Phyllis Mary Wagner Memorial Scholarship*
 Dennis Edward Walden Scholarship Fund
 Marie Whearty Exceptional Effort Award Fund
 Justine Winters Memorial Scholarship Fund
 Kathleen H. Zwissler Memorial Scholarship Fund

Unrestricted Funds

Anonymous (1)
 Administrative Endowment Fund
 Area Fund of Dutchess County Fund
 James J. Austin and Jeannette VanWagenen
 Austin Fund



Restaurants and catering companies stepped forward to feed our community in the wake of Covid-19. Here, the team from Farmers and Chefs is delivering prepared meals made possible with a Dutchess Responds Grant.

Rosalie K. Ballien Fund
 Charles and Fanny V.W. Boos Fund
 Todd and Beverly Brinckerhoff Fund
 Allison and Arrie Mosher Butts
 Memorial Fund
 Bunny and Steele Cameron Fund
 C. G. and R. Fund
 Robert N. and Mary Ellen Chambers Fund
 Robert N. Chambers Board
 Designated Fund
 Community Grants Endowment - Dutchess
 Community Grants Fund - Putnam
 Community Grants Endowment - Ulster
 John J. Csizmar Fund
 Cunneen-Hackett Foundation Fund
 Deborah and Noel deCordova Fund
 Dutchess Responds Fund
 Irving Feldman Fund

John F. Foley Memorial Fund
 Lester H. and Kathryn E. Freer Fund
 Fund for Dutchess County
 Fund for the Hudson Valley
 Fund for Putnam County
 Fund for Ulster County
 Catharine M. and John J. Gartland Jr. Fund
 Greenspan Family Fund
 Robert Hoe Memorial Fund
 Ilse Holzer Fund
 HSBC/Marine Midland Bank Fund
 Brett Hunt Memorial Fund
 Byron V. Losee Fund
 Maud W. MacMurray Fund
 Margaret W. Mair Fund
 James J. McCann Fund
 Mary Catherine McCarrick Fund
 Henry and Janice Meagher Fund

Richmond F. and Margaret S. Meyer Fund
 Donald A. and Virginia H. Moore
 Memorial Fund
 Thomas W. Murphy Jr. Fund
 Clifford and Jane W. Nuhn Fund
 Genevieve C. O'Brien Fund
 Joseph L. Petz Fund
 Pivoting to Respond Fund*
 Putnam Covid-19 Response Fund*
 Samuel and Freda Reifler Fund
 Leonard E. Simon Charitable Fund
 Thomas Sweeney/Darby O'Toole Fund
 John E. Taylor Memorial Fund
 Community Foundation Trustees
 Endowment Fund
 Charles J. and Frances M. Turck Memorial Fund
 John B. Woodward Fund
 Robert and Patricia Wright Fund 🌱

Your gifts improve lives and invest in the future of our community.

We are grateful to the following donors who made gifts to the Foundations between July 1, 2019 – June 30, 2020.



John T. Sloper Fund advisors awarded gift cards to thank first responders and paramedics of the Beacon Ambulance Corps. for their service during Covid-19.

Anonymous (66)
 Mark Aaron
 Abilities First Inc.
 Able Rigging Contractors Inc.
 Robert and Marianne Abrams
 Absolutely Automotive Inc.
 Ravishankar Achanta
 Hulya Adak
 Noelle Adamo
 Patrick and Barbara Adams
 Mary Ann Ahearn
 Robert and Lee Ann Ahlin
 Ahsan & Associates PLLC
 Frank Alba
 James P. and Mary Albrecht
 Alexis Diner
 Alexis Algozino
 John J. and Christine K. Altavilla
 Morton A. Alterman
 Sarah Rosenthal and Morgan Coy Fund of the Amalgamated Charitable Foundation
 Amazon Smile Foundation
 The Adam F. and Judith H. Ambielli Foundation

Ameriprise Financial
 Anthony J. and Julia A. Amodeo
 Gregory and Michele Amoroso
 John Andretti
 Neilson Andrews
 Anthony M. Pascale DDS
 Apex Junior VolleyBall
 Jacquelyn Appeldorn and D. David Conklin
 Steven Appenzeller and Beth C. Goldberg
 Bettina Aptheker
 Leonisa Ardizzone
 Argenio Brothers Inc.
 Barbara M. and Alan Aronson
 The Art Effect
 Mike Arteaga's Health & Fitness Centers
 Sandy Arteaga
 Ascienzo Family Foundation
 Jennifer Ascosi
 John J. Atherton and Anne Mitchell Atherton
 Ira A. and Jill Auerbach
 Josphe Augulis
 William H. and Jane Austin
 Arlene Avakian

Eric Axelsen
 Barbara Badami
 Kieran Bahn
 Bailey Pottery Equipment Corporation
 Jim E. and Ellen L. Baker
 David R. and Marion D. Baldauf
 Sybil Baldwin
 William J. and Karen A. Baldwin
 Veera Balusu
 Bank of America
 Bank of Greene County
 Phebe T. and George E. Banta Sr.
 Wayne and Laura Baratta
 Bill Barbash
 Robert Barbieri
 Joshua Bardfield
 Richard S. and Carleen S. Baright
 Barker Steel LLC
 Astor Services for Children & Families
 Catherine Barritt and Norman Hillsgrove
 Dick Barry
 Basa Corp DbA Star Wines and Liquors
 Basch & Keegan LLP



Unshattered is a social enterprise that empowers women in recovery and provides a path to financial freedom. In the wake of Covid-19, they pivoted from sewing upcycled bags and purses to creating masks for local hospitals.

James Basher
 Fredrick L. and Suzanne M. Battenfeld
 Dick B. and Betty E. Battistoni
 Elizabeth Bautz
 Marilyn Beard
 Dr. Lily Beck
 Robin K. Becker and Robin Galdi
 Revocable Trust of Joan L. Beckham
 Beckmann/Lawlor Inc. - Matt's Auto Body
 Beekman Arms-Delamater Inn Inc.
 James Bradley and Sara L. Beeler
 Anne Beesmer
 Paul and Jennifer Beichert
 Stan Beinstein and Pamela Spieler
 Lawrence Bell
 Suzanne Bennett
 Bentley Corporation
 Ronald Berg
 Edward Bergstraesser
 Jeremiah Berk
 Berner Financial Services
 John J. and Carolyn A. Bernitt
 Elaine Beuther

Somsak and Nuise Bhitayakul
 Maria and Matthew Bianco
 Mario J. Bick and Diana Brown
 Peter H. and Michalina P. Bickford
 Big W's BBQ Inc.
 Kristin Bisbee
 David R. and Rebecca M. Blahut
 Katherine Blossom
 Jayne and Henry Boehringer
 Bill F. and Carol A. Bogle Jr.
 Greg and Donna J. Bolner
 Michael J. and Joan M. Bonacasa
 Bonura Hospitality Group/Waterfront Management LLC
 Marla Bornstein
 Jeanne and Robert Bowe
 Anderson Center for Autism
 John C. and Elizabeth H. Bradley
 Deanne D. and Dennis P. Brady
 Jean Brady
 Terry Brady and Mary Donovan
 Ted M. and Melissa K. Braggins
 Brammer Realty Services Inc.

Jessica Brand
 Jeffrey Branzburg
 Benjamin F. Edwards & Co.
 Joy and William A. Brenner
 Brent Financial Group LLC
 Christina R. and Peter J. Brent Sr.
 David and Alexis Bresnahan
 Bright Funds
 Susan Brkich
 Karen Bromelkamp
 Alfred J. and Susan B. Brooks
 David Broser
 Brian M. and Meredith Brown
 Joy Brown
 Susan Roeller Brown and Langdon Brown
 William A. and Geraldine Browne
 Rick and Nancy Rossi Brownell
 David and Kelly Bruce
 Bruderhof Communities
 Chris Buck and Hara Schwartz
 Melva Bucksbaum Family Foundation
 James Bugg
 Rhonda Bugg



Rebecca Castellanos (second from right) was awarded the 2020 Kathleen H. Zwissler Scholarship at Adams Fairacre Farms in Poughkeepsie.

David Bukovac
 Frederick P. and Alice E. Bunnell
 Bonnie Bunting
 William Burbach and Peter Hofmann
 Gwen Burda
 Michael C. and Emily Burdis
 James R. and Dorothea H. Burgess
 Stephen Burns
 Joan Burroughs and Paul Hanle
 Burstein-Fahie Family Fund
 Wendy Bush Lyons
 Samuel and Rebecca Busselle
 Thomas Buttacavoli
 Robert Butts
 Lorissa Byely
 Barton Byg
 W. Stewart and Sandra F. Cahn
 Adele Calcavecchio
 Marybeth G. and Thomas W. Cale
 Henry Calnen
 Joyce Calvitti
 Anne Campbell
 Ann Campilii Lutz
 Claire Campisi
 Cannon School
 Virginia Cannon
 Joel Canter
 Captains Table of Monroe NY Inc.
 Donna Cardella
 Valerie Carlisle
 Robert Carlzon
 Oley and Glenda Carpp
 Carret Asset Management LLC
 Philip and Mimi Carroll
 Seamus Carroll and Marie Wieck
 Margaret Carter
 Cary Institute of Ecosystem Studies
 Susan R. and John C. Cary
 Heather Cassano

Janet Marie Casscles
 Anne Marie Casullo
 Catskill Hudson Bank
 RP Cautela Realty
 Cement and Concrete Workers Local 6-A
 Cement and Concrete Workers Union Local 18A
 Cement League Advancement Program
 The Center for the Prevention of Child Abuse
 Central Hudson Employee Matching Gift Program
 Central Hudson Gas & Electric Corporation
 Century Petroleum Ltd.
 Margaret Cerbone
 Kara Cerilli
 Glen A. and Amy A. Chalmers
 The Chamber Foundation Inc.
 Robert Chambers
 The Change Reaction
 Benedict Chant
 D. Gary and Kelley A. Chapman
 Sylvia and Albert Chasan
 Chazen Engineering, Land Surveying &
 Landscape Architecture Co. PC
 Jonathan and Jeanmarie Chenette
 Children's Home of Poughkeepsie
 Christopher Chin
 Chris Juliano Plumbing & Heating Ltd.
 Christ Episcopal Church
 Toni-Marie Ciarfella
 Alec F. and Maureen K. Ciesluk
 Renzo Cinti
 Citrix Systems Inc.
 City of Newburgh Patrolmens Benevolent Association
 City of Poughkeepsie
 CJ's Pizza North Inc.
 Joanne S. Clarke and L. Tremper Saltsman
 Linda Clarke
 Claudio Cares Foundation Inc.
 Jim Closs
 William Clutz

Cobeso Inc.
 Deborah and Dennis Cody
 Cecilia J. and Jerome R. Cogdell
 Ellen Cohen
 Warren Cohen
 Elaine M. Colandrea and Erik Kiviat
 Helen Colby
 Mitchell and Mary Colby
 Dick C. and Norene Collier
 Committee to Elect Adrian Butch Anderson
 Community Foundation of Orange & Sullivan
 Community Foundation of Western Massachusetts
 Comparetto's Bakery Inc.
 Raymond J. and Joann E. Congelli
 Jack R. and Nancy P. Conklin
 Kathleen Conlin
 David Conn
 Kate Constantino
 Anne Constantinople
 Alicia Conte
 Contractors Register Inc.
 Santha Cooke
 Jay Cookingham
 Joseph Coplin
 Liz Corio
 Frank M. and Linda J. Corliss
 Lauren Cornell
 Jane Cottrell
 Amanda Couch
 Allen Coulter
 County Players Inc.
 Austin S. and Lois N. Cox
 Carol and Thomas Cramer
 Jean Crawford
 Sally J. Cross and Mark R. Hahn
 Jonathan Crystal
 CultureConnect
 T. Jefferson Cunningham III
 Wendy W. and Amanda A. Cunningham
 Wendy Curtis
 Bruce and Joanne Cuttler
 Richard and Catherine Cwiakala
 James Cypher
 Deirdre d'Albertis and Peter Gadsby
 Frank Daniele
 Victoria Danskin
 Jeffrey P. DaPuzzo and Robert H. Kilpert
 Indira Darst
 Bill W. and Tildy Davenport
 Amy Davis
 Barbara Davis
 Janet Davis
 Amy Davis-Jones
 Shirl Davis-Susser
 Michael and Anna K. de Cordova
 Marie De Masi
 Anne De Muro
 Carol De Sarem and Raymond Erickson
 Cindy T. and Norman Dean
 Devin Dean
 Timothy and Alicia Dean
 Claire DeBlois-Murtaugh
 Arthur DeDominicis CPA & Consultants
 Kenneth Degen
 Anne Deloria
 Michael and Miriam Denatale

Christie Denhart and Stanley A. Smith
 Deutsch Charitable Fund
 Fred T. and Maria L. DeWald
 Dikeman Engine and Hose Co. No. 3 Inc.
 Sandra DiMarco
 Patricia Dissinger-Swift
 DMV Equity Inc.
 Jean S. and Charles Dobson
 Documentary Designs dba The Design Library
 Frank Doherty
 Doka USA Ltd.
 Patrick G. and Heidi B. Dolan
 Fred W. and Jean W. Doneit
 Dourdis Living Trust
 William and Joann Dourdis
 Jennifer Dowley
 Brian P. and Evelyn Doyle
 Drake Creative LLC
 Lawrence M. and Harriet Driscoll
 Beyond Wealth Management
 Debi C. Duke and Steve Rosenberg
 Eileen Duncan
 Raymond Duncan
 Nancy Dunn
 Michael F. Dupree and Michael E. Fleischer
 Maria and Hernan Dure
 Timothy Durniak
 Catherine Dutcavich
 Dutchess Community College Association Inc.
 Dutchess Community College Foundation Inc.
 Dutchess County Art Association Inc.
 Dutchess County Deputy Sheriff PBA
 Dutchess Land Conservancy Inc.
 Dutchess Metal Supply Corp.
 Dutchess Rebar Fabricators LLC
 Dutchess-Fairview Firefighters - IAFF Local 2623
 Richard R. DuVall Esq. and Lisa E. Rubenstein Esq.
 Sari Dweck
 The Dyson Foundation
 Eagle Autobody of Orange County
 The EASTER Foundation
 Ecological Citizen's Project
 Rebecca Edwards and Mark Seidl
 Andrew S. and Barbara L. Effron
 Ira and Dana Effron
 Michael Effron
 Seth A. Effron and Nancy Thomas
 Steven L. and Amy R. Effron
 Beatrice Ehram
 Hal and Betty Einhorn
 Eleanor Roosevelt Center at Val-Kill
 Thomas Elia
 Elite Lawn Service
 Michael Elkin
 David Ellicott
 Gaynor Ellis
 Robert E. and Setsuko Y. Ellsworth
 Jacqueline Emslie
 Michele S. and Barry E. Entner
 Thomas Erichson
 Randolph Estwick
 The Ettinger Foundation
 Rachel Evans
 Robert Denny and Rosemary Evaul
 EVK Realty LLC
 Exchange Club of Dutchess County

ExxonMobil Foundation
 F.W. Battenfeld and Son
 Cliff Faintyach and Deborah Graziano
 Sean Fallin
 Thomas M. and Jennifer Fallon Jr.
 Armanda Famiglietti and Noel Muyskens
 Family Services Inc.
 Filomena Fanelli
 Robert C. and Mary G. Fanelli
 Paul Fargis and Dawn Sangrey
 Faviana Export Inc.
 Harriet Fein
 Robert Feinsinger
 Steven R. and Raffaella Z. Feinstein
 Stuart A. and Margaret A. Feinstein
 Jeffrey and Rona Feldman
 Feldman, Kleidman, Coffey & Sappe LLP
 Jill W. and Dennis B. Feller
 Bob D. and Cynthia K. Fennell
 Ann Ferguson
 Debra R. and Pierre J. Ferguson
 Ferrara Lumber Corp.
 Robert Fersh
 J. Keith and Ann Marie Festa
 Fidelity Charitable Gift Fund
 Field Hall Foundation
 Christine Fietzer
 Linda Filiberti
 Fina Inc. Mid-Valley Mall
 John and Maureen Finch
 Louis and Lisa J. Fiorese
 Jill Fioriello
 Michael Fiorillo
 Rich and Jane Fisher
 RJ Fisher
 Paul Fitzpatrick
 Harvey and Mary M. Flad
 Rowan Flad
 Eugene H. Fleishman and Judith Elkin
 Ira Fleishman and Sharon Fisher
 Jamie Fleishman
 Lori Fletcher
 Peggy Flood
 Peter F. and Joan R. Flynn
 Clifford and Catherine R. Foley
 Michael K. and Christine M. Foley
 Patricia Fontaine
 Alfredo and Barbara Ann Fonts
 Food Bank of the Hudson Valley
 Peter M. and Anne C. Forman
 Thomas P. and Nancy R. Forster
 James Fouts
 Robert F. Fox Jr and Gloria Marchello-Fox
 Judith and Alan D. Fox
 Jay C. Francis and Elizabeth Bradford
 Joanna Frang and Mark Debald
 Michael P. and Cecily S. Frazier
 Donna Freck
 Russell Frehling and Debra Blalock
 Liz and Charlie A. Freni Jr.
 Klaudia V. and Raymond F. Frizzell Jr.
 Alvin and Ginger From
 Gabriella Fryer
 Mark Fuerst and Lisa Reticker
 Donna Gabriel
 Kelly Gaddis



Dutchess Outreach

Alan B. and Allison J. Gadlin
 Edward and Vivian Garber
 Kelly Garone
 Jane Garrity and Frank Serokosz
 John B. and Joyce Garrity
 Ellen Garvey
 Sara Gast
 Arthur L. Gellert
 Geneseo Migrant Center
 Darelle Gent
 William R. and Julia L. Gephard
 Roksolana L. Geramita CPA
 Geraldine Gerencser
 Mary Meeker Gesek
 Teresa M. and Patricia A. Giacalone
 Giacomos Memorials Inc.
 Caroline J. Gifford Living Trust
 Dawn M. and Robert Gillespie
 Russell E. and Susan M. Gilmore
 GlobalFoundries
 Jane Glucksman
 Go Beyond Greatness Inc.
 Robert Goff
 Mims Gold
 Ronald Gold
 Gloria and John W. Golden Jr.
 Goldman Sachs Gives
 The Good Work Institute
 Jack and Fritz S. Goodman
 Google Inc.
 Michael Gordon
 Anne Gordon
 Deanie Gordon
 Michael D. and Debby Z. Gordon
 Philip Gourevitch
 Jeff S. and Liz H. Graham
 Michael H. and Clare D. Graham
 David and Linda Gray
 Christopher M. and Susan E. Green
 Kathryn Green
 James Greenberg
 Raymond Greenberg
 Edith Greene
 Kirsten A. and Leon S. Greene
 Greener Group
 Bette Greenwald
 Edith Greenwood
 Mark R. and Anahid Avakian Gregg
 Steve and Maggie G. Greif
 Melissa Greig
 Matthews & Grieco



Family Services youth programming

Thomas Griffin
 Mary Griffin-Kant
 Grimaldi Portfolio Solutions Inc.
 Praew Grittayaphong
 William and Patricia Grogg
 Nick Groombridge and Kim Conner
 Lawrence Gross
 Ann Gross
 Neil and Mindy Grossman
 Dana and Chris Gruber
 Julius and Carla Gude
 Eugene S. and Christina J. Guiney
 H.D.L. Associates Inc. - Handel Companies
 Vicki L. Haak CFP and Spero Z. Chumas
 Michael Haas
 John Hagedorn
 Craig A. and Elizabeth D. Haight
 Kathleen and Alan Hall
 Tony Hall and Matthew Snyder
 Helen Hamada
 John M. and Virginia M. Hancock
 Bernard and Shirley Handel
 Beverly M. and Donald H. Hanna
 Harding Club
 J. Peter and Sara-Jane Hardman
 Clark Harman
 William Hartmann
 Sue Hartshorn
 Amy Hass
 Mark Hassett
 Hathaway Family Foundation
 Guy D. and Mary L. Hathaway
 Judith and Peter Hauser
 Havenview Pilates & Movement LLC
 Rowena Haviland
 Hawthorne Valley Association Inc.
 Elizabeth and Timothy Hayes
 Paul S. and Melinda Heady
 Healey Brothers Inc.
 Jonathan and Barbara Heiles
 Michael and Angie Heller
 Raymond J. Hemmert and Cari M. Brodsky
 Michael E. and Lisa Henderson
 Alec Henry
 Angela and Bryan Henry
 Ronald L. and Diane M. Hicks
 Highland Central School District

Highland Engine Co. #1 Inc.
 Linda Hinderstein
 Michael Hirschberg
 Jane Mintzer and David L. Hoffman
 Roger and Pamela Hoffman
 Patricia Hoffmann
 Peter R. and Colleen J. Hoffmann
 Gary Hohenberger
 Joan Hollister
 Christopher K. and Deborah A. Holmes
 Daniel T. and Michele G. Holmes
 Frank Holmquist and Mary Hoyer
 Jacqueline Homko
 Shaun Hong
 Jim Hoover and John Aubry
 Thomas A. and Linda A. Hopfensperger
 Muriel Horowitz
 Ravi & Lata Hotchandani Foundation Inc.
 Marian M. and Kenneth R. Hotopp
 Peggy Howe
 C. DeForest and Colleen Howland
 Ellen Hubbert
 Tracy Hubert
 Hudson Land Design Professional Engineering PC
 Hudson Valley Credit Union
 Hudson Valley Farm Hub
 Hudson Valley Renegades
 Hudson Valley Seed
 Nicole and Roberto Hull
 Doris M. and Ronald L. Hummel
 Christine M. Hunter and Lou Venech
 Amy Husten
 Steven S. Hutkins and Robin A. Knauth
 Hyde Park Fire Dept. Inc.
 Town of Hyde Park PBA Inc.
 IBM Employee Services Center
 ImpactAssets
 Anne Impellizzeri
 Mike C. and Liz A. Irwin
 Italian Market Place Inc.
 J. Cutrone Inc.
 Daniel A. and Rhonda M. Jacobius
 Rene Jacobus
 Jaymark Jewelers Inc.
 Jesse J. and Tyler W. Jenner
 Christina Jennerich-Rios and Ricardo Rios
 Barbara Jeter-Jackson

Jewish Federation of Delaware
 Jewish Federation of Dutchess County Inc.
 Edwin Joba
 John Amodeo Inc. - Amodeo Brothers
 John P. Noto Trucking Inc.
 Arnold Johnsen
 Colton and Jean M. Johnson
 Meredith Johnson
 Daniel C. Jones Jr. and Anita Peeples
 Chad Jones
 Nicholas Joseph
 Therese Joseph
 Thomas Joseph
 Walter J. and Susan E. Joseph
 Bruce D. and Nancy G. Judson
 K2DSquared LLC
 George J. and Dina Kaknis
 Richard M. and Claire L. Kamp
 Jill B. and John B. Kane Jr.
 Eleanor C. and Michael A. Kane MD
 Sandra L. and Edward F. Kane
 Joel and Vera Susan Kaplan
 Claire and Davis Kapusta
 Eileen B. Katatsky and Ronald Augustine
 Edward Jon Katz Cadena
 Daniel and Molly Katz
 Jeffry Katz
 Peggy Kauffman
 Laraine Kautz
 Nader and Maria Kayal
 Brennan Kearney
 Edith A. and Paul L. Keck
 Maureen Keegan and David Bolles
 James and Margaret Keeley
 Richard and Nancy Keller-Coffey
 Arthur C. and Nancy V. Kelly
 Brian Kelly
 Darcy Kelly
 Sharon Kelsch
 Bradford and Barbara Kendall
 Kathleen Kennedy
 Mary Ellen Kenny
 Kent Volunteer Fire Department
 J. Scott and Madeline R. Kerbel
 Michael Kershaw
 Vicki Kessler
 David and Janet E. Kettler
 KeyBank Foundation
 Dana and Susan B. Kilcrease Jr.
 Henry L. Kimelman Family Foundation
 Jason Kimelman-Block
 Kingston Athletics Kingston, NY
 Kingston City School District
 Kingston Midtown Arts District
 Kingston Nissan
 Brian and Ricki M. Klein
 Joel Klein
 Regina Klein
 Rhoda Klein
 Ross and Maggie Klepetko
 Stephen C. and Elizabeth B. Knauss
 Michael Knipping
 National Park Service
 Ann Koppelman
 Betsy Kopstein-Stuts and George Stuts
 Lawrence and Joan Korducki



With support from the Dutchess Responds Fund, the Lutheran Care Center of Concord Village was able to purchase and provide personal protective equipment to medical staff serving vulnerable patients.

Thomas and Jamie Koshy
 Anthony Kownacki
 Aliza Krevolin and Lindsey Danis
 Benjamin N. Krevolin and John Sare
 Peter Krulewitch
 Daniel Kuffner
 Margaret W. and Mark Kuras
 Scott Kyreakakis
 LaBella Associates DPC
 Laborers International Union of N.A. Local 17
 Joan LaChance
 Meena Lakdawala-Flyn
 LaMela Sanitation Service Inc.
 Muriel Lampell
 Cynthia Landsman
 Christine Lang
 Anthony W. and Patricia A. Lassiter
 A. Floyd Lattin and Ward L. E. Mintz
 Christopher J. and Michele D. Lauro
 Kit and Geraldine Laybourne
 Kathryn Lazerow
 Robert Lechterman
 Ledyard National Bank
 Christina Lee
 Legal Services of the Hudson Valley
 William J. and Onnie Lenahan
 Val Leoffler
 Edwin D. and Judith S. Leonard Esq.
 Kathleen Leonard

Gloria Lerner
 Levine & Levine PC
 Roger A. and Cynthia P. Lewin
 Charles S. and Carol Ann Lewis
 Lou and Candy Lewis
 Maida Lewis
 Richard Lewit and Alison Guss
 Geoffrey Lieberman and Sara Effron
 Jacqueline Lieske
 Pat Lieske
 Lillian Lin
 Eric Lindbloom
 Elaine Lipschutz
 Jane Liquorman
 Robert Litman
 Lisa Livingston
 Alfred A. and Victoria E. Lobrutto
 Ian Loehner
 Diane Loehr
 Carl Loewenson
 Loewi-Lemberger Kaplan Charitable Fund
 Lyndon Logan
 Dale J. and Robin L. Lois
 James and Joan Lonergan
 Sara Lopergolo and Edward Wood
 The Lotus Wellness Center
 Douglas Lowey
 Jaime Lozada
 John J. and Janice M. Lucena

Karen Lucic
 Peter and Deedee G. Lumb
 Stephen Lumb
 Bill and Mary Lunt
 Dorothy Luongo
 Andrew and Holly Lutz
 Nina Lynch
 Brendan and Diane E. Lyons
 M&T Bank
 M&T Charitable Foundation
 William R. and Shelagh M. Maass
 John C. and Cecelia A. Macauley
 Dan Maciejak
 Mackey, Butts & Wise LLP
 Paul Maclean
 Stephen M. and Susan A. MacNish
 Patricia Magdall
 Francis D. and Kathleen E. Mahodil
 John E. and Elizabeth J. Mahon
 Victoria Maitland Hudson
 Malden West Camp Fire Co.
 Cora M. Mallory-Davis and William C. Davis
 Adeline Malone
 Town of Mamaroneck Fire Department
 Christine and Betty Marchulitis
 Kenneth Margolies
 Marist College
 Karen Markeloff
 ADD Markertek

Marketing Inbound LLC
 Bernard Markey
 Peter B. Markey and Maria L. DiFolco
 Marlboro Chapter of UNICO
 Marlboro Hose Company No. 1
 George D. and Marcy Marlow
 Monika and Al F. Marotta Jr.
 Ramon Marrero
 Ann M. Marrott and David Hamann
 Kathy Marryat
 Marshall & Sterling Inc.
 Kathryn Marshall
 Phyllis Marsteller
 Linda and Scott Marston-Reid
 Jaimee Martin
 Roy M. Martin and Joy J. Lindsay
 Claudio Marzollo
 Deborah Masterson
 Mastihi LLC
 Soma Mathew
 Lila Matlin
 Carla Mattia
 Zulay Mattia
 Matt's Used Auto Parts Inc.
 Maya Kaimal Fine Indian Foods
 Irma Yvonne Mayer
 Victoria Mayes
 MC Corp. dba Aquario Restaurant
 McCabe & Mack LLP
 Thomas and Diane-Ellen McCarron
 Karen McCardie
 Valerie McCarthy
 Linda McCluskey
 William and Brionne McDonald
 Bill McGahay
 Thomas J. and Gail S. McGlinchey
 J. Joseph and Mary McGowan
 David M. and Beverly L. McHugh
 Sean McMann
 John F. and Devon M. McNair

Cristin McPeake and Peter J. Cardella
 Rita McPeck
 Cynthia McVay
 Ann Meagher
 Raymond and Bonnie Meagher
 Mediation Center of Dutchess County Inc.
 Joyce Meisinger
 Holly Mensching
 Stacey Mesler
 Metal Partners International
 Burt and Bobbie Metz
 Meyer Contracting Corporation
 Denny G. and Karen I. Meyer
 MHTC Development LLC
 Robert Michael Enterprises Inc. dba
 Allen Funeral Homes
 Robert G. and Carol Michie
 Mid-Hudson Valley Federal Credit Union
 Anthony M. Mignone and Matthew P. Coumbes
 Mark and Jessie Milano Foundation
 Miles of Hope Breast Cancer Foundation
 Lisa Mileti
 Jody Miller
 Lauren Miller
 Nancy Miller
 Janet Mills
 Milton Hardware
 Minisink Hook & Ladder Company Inc.
 Deborah Mintz
 Mirbeau of Rhinebeck LLC
 Aubrey Mitchell
 Rick A. and Sue H. Mitchell
 Carol Miyake
 Molinaro for Dutchess
 Janet Moller
 Sandra W. Moneymaker and Beatrice J. Gioeni
 Christopher Montalto
 Christine and Pete Monteleone
 Sandra Moore
 Timothy Moore

Morgan Stanley
 Arnold L. and Deborah T. Most
 Mother Cabrini Health Foundation
 Mountainville Engine Company #3 Inc.
 Sara Taveniere Moy
 Gloria and Bud Moyer
 Mt. Pleasant Blythedale SEPTA
 Linda Muller
 Murphy Wealth Management Group
 Michael E. Murphy
 Robert Murphy
 Marianne Murray and Rich Rowley
 N&S Supply
 Vicki Nameth
 National Association for the Dually Diagnosed
 Maureen Natrella
 Barbara Neal
 James E. and Margaret Nelson
 Douglas G. Nestler
 Network for Good
 New Paltz Central School District
 New Paltz Hospitality Operating LLC dba
 Hampton by Hilton
 New York Communications Co. Inc.
 New York Community Trust
 New York Council of Nonprofits Inc.
 New York Life Insurance
 New York State Health Foundation
 Newcombe Foundation
 Cynthia Nguyen
 George Nicholson
 Joan Nies
 Will Nixon
 Joseph D. and Joyce Norman
 North Star Fund
 NoVo Foundation
 Wayne L. and Brigid M. Nussbickel
 NYS Supreme Court Officers Association
 O Positive Festivals Inc.
 Raymon Oberly
 Erin O'Brien
 Michael and Felicity Iris O'Brien
 Sondra Ochs Miscedra
 Peter J. and Sarane R. O'Connor
 Jonathan Ofer
 Ralph E. Ogden Foundation
 Jon and Dina Ohebshalom
 Erin Okeefe and Aaron Coutts
 Maureen and Mohammad Olfati
 Mary Olivere
 Betty M. Olson and Peter E. Olson
 James O'Malley
 Hesham Omar
 Omega Institute for Holistic Studies Inc.
 William F.X. and Gail H. O'Neil
 Kip O'Neill
 Leonard E. and Sandra S. Opdycke
 Suzanne Orchowski
 Donna Orlando
 Anne T. and Frederick H. Osborn III
 Stephen Oscarlece
 Elisabeth Osgood-Campbell and Malcolm S. Campbell
 John O'Shea
 Elwood and MerriLee Osterhoudt
 Julie O'Sullivan
 Jim H. and Mary H. Ottaway Jr.

Steven and Janemarie Owen
 Bonnie Ozerkis
 Package Pavement Co. Inc.
 Allan and Rachel Page
 Karen Page
 Paul and Kristin Page
 William H. and Helen Page
 David Palin
 Francis Palmieri
 Pangia & Company LLC
 Mark A. and Christine M. Paolillo
 Faisal Paracha
 Dan Parascandola
 Nicholas and Natalie Pascale
 Arlene and Ed Pasquarelli
 James Passikoff
 Patti & Sons
 Callie S. and Bradley R. Patton
 Stephen F. Paulus and Bonnie R. Gintis
 PayPal Giving Fund
 PBA Association of New Windsor NY Inc.
 The PCW Management Center LLC
 Peak Enterprises Inc.
 Don Pearce
 Christian H. Pedersen and Kerry Kirk
 Linda Pedersen
 Pegasus Therapeutic Riding Inc.
 Laurel Pelzek
 Karen Pendt
 People's Place
 Diane Perea
 Eric D. and Linda Perfecto
 Lee Perosky
 Phyllis Perrotta
 Ryan Perry
 Michael G. Pesacov and Marion Levine-Pesacov
 Craig Pesce
 E. Elizabeth Peters
 Esther Peters
 David E. and Randi J. Petrovits
 Beth Pettengill Riley
 Thomas B. Pfeffer and Susan Hereth
 Darlene Pfeiffer
 Gerd Pfeiffer
 Patricia L. and Joseph L. Phelan Jr.
 Samuel P. Phelan and Ellen Crawford Phelan
 Philip Rosenbloom dba Tarn Consulting LLC
 Philipstown Volunteer Ambulance Corps Inc.
 Alisa Phillips
 Scott S. Piccone and Susie Matlin Piccone
 Paul K. and Catherine M. Pietrow
 Dominick A. and Mary Angel Pinciario
 Margaret Pineiro
 David W. and Cynthia S. Ping
 Planned Parenthood of Greater New York
 Pleasant Valley Fire Dept Golf
 Chris Plum
 Merle Pollak
 Polyshell Communications Corp.
 Rita Ponessa
 Porpiglia Electrical Contractors Inc.
 David L. Posner Esq.
 Barbara Post
 Poughkeepsie PSTA
 Poughkeepsie Public Library Staff Association
 Annette Power Johnson

Barbara Powers
 Prager Metis CPAs
 Precision Pipeline Solutions
 Premier Cares Foundation
 Premier Medical Group of the Hudson Valley PC
 Nat S. and Anita Prentice
 Ted Prenting
 The Prestige Organization Inc.
 PRG Scenic Technologies
 Lynda Prim
 Pro Safety Services LLC
 Amara Projansky
 Prosthodontic, Implant, and Cosmetic Dental
 Group of Westchester
 Eileen Pucci
 Putnam County Sheriff's Department PBA Inc.
 Putnam County Volunteer Firemen's Assoc.
 Putnam History Museum
 Kevin Quilty
 Dennis Quinn
 Beverly Quintana
 Jacqueline and Salvatore Raccuia
 Christian Racicot
 Thomas Racicot
 Anne Radak-Golder
 Douglas Raelson
 Susan Ragusa
 Ita M. Rahilly and Louis W. Fish
 Maureen and Robert J. Ranieri Jr.
 Angelo Rapa
 Lynne Raver
 Susan Ray
 RD's Paving Inc.
 Joseph L. and Judith A. Rebholtz
 James Reed
 George Reeke and Gail Hunt
 Jipala Reicher-Kagan
 Margery, Nancy and Steven Reifler
 Leo and Tammy Reilly
 Pat G. and James A. Reilly
 Renaissance Chartible Foundation
 Christine Reno
 Susannah Renzi
 Andrea Reynolds
 Teri Reynolds
 Rhinebeck@Home
 Rhinebeck Architecture & Planning PC
 Rhinebeck Bank
 Rhinebeck Convenience Stores
 Rhinebeck Dental Care
 Rhinebeck Department Store Inc.
 Rhinebeck Rotary Club
 Joseph P. and Denise M. Rhoades
 David Richard
 Nancy Richard
 Jeffrey Richter
 Robert C. and Marilyn J. Richter
 Andrew Rieser
 David Riley
 Neil Rindlaub
 David Ringwood
 William Ritcheske Charitable Lead Trust
 Riverkeeper
 Riverside Bank a Division of Salisbury Bank
 and Trust Co.
 Edmond and Patricia Roberts



Food Bank of the Hudson Valley

Pete and Linda Roberts
 Karen Robertson
 Emily C. and Karl J. Robisch
 Rocking Horse Ranch
 Antonio A. and Jacqueline Rodrigues
 Niloufer and Prashant Rodrigues
 Olga Rodriguez
 Roger & Sons Concrete Inc.
 Dean Rogers
 Justin Romer
 Roosevelt Volunteer Fire Company Engine #3
 David Rosenberg
 Edward B. and Marilyn Rosenberg
 Michael S. Rosenberg and Irene Edmond-Rosenberg
 Martin and Carol Rosenblum
 Robert A. and Adrienne R. Rosenfeld
 Seth E. and Shoshana Rosenfield
 Dorrie and David Rosenstein
 Sarah Rosenthal
 Carrie Jones Ross
 John A. and Libby A. Ross
 James Rothman
 Skip Rottkamp
 Margie S. and Santino Rovereto
 Elizabeth Rowley and Bill Fioravanti
 Royal Carting Service Company
 Royal Wine Corp.
 Lawrence J. Link
 Dana Rudikoff
 Leola Ruffin-McPhee
 Ruge's Automotive Inc.
 Lynn Ruggiero and John Scileppi
 George and Ronnie Rugys
 RUPCO
 Marie D. and George Rusk Jr.
 Rusk, Wadlin, Heppner & Martuscello LLP
 Mark F. and Jill M. Russell
 Jay Ryan and Cheryl Feik Ryan
 Ryan & Ryan Insurance Brokers Inc.
 Greer Rychcik



Putnam Valley Library



People's Place

David Sachs
 Kathryn Saderholm
 Stephen M. and Linda I. Saland
 Myrna Sameth
 Ron and Marianne Sampson
 Ian Sandler
 Steven Sansola
 Brenda K. and Jim Santoro
 Elizabeth Sarles
 SASO Cleaning Services
 Saugerties Central School District
 Timothy C. Sayles
 Jody and Daniel Scagnelli
 Scanlan Family Foundation
 Kenneth and Mary Beth Scattergood
 Scenic Hudson Inc.
 Lois J. Scepquaquercia-Kerr and David R. Kerr
 Honorable Jack E. and Claudia Gorman Schachner
 Kenneth and Bonnie Scheer
 Lynne Schiffer
 Wayne R. and Ann D. Schmidt
 Gail Schneider Matlin
 Pat Schories and Harry Bolick
 Erin Schulman
 Kathy Schulz
 David Schwartz
 Don Schwartz and Greg Miller
 Jonathan Schwartz
 Ralph and Marian Schwartz
 Shalom Schwartz
 Jodi Schwarz
 Carolyn Scott
 Sheila E. and Irving J. Scott
 Andrea Sczerba
 Barbara Searle
 Wendy Sell
 Tatiana Serafin
 Sue and Mark H. Serino
 Pat Sexton and Peter Muste
 Richard J. and Laura A. Sgroi
 Alan R. and Debbie Shaffer

Ashok Shah
 Mary L. Shanley and Fred Chromey
 David Shaw and Margo May Shaw
 Shawangunk Valley Conservancy
 Kevin M. and Ann M. Sheldon
 Shelly's Deli LLC
 James Sheridan
 Sherman Furniture Rentals
 Joan Sherman
 Ship Lantern Inn - John Foglia & Son Inc.
 Sholes & Miller LLP
 Marge Short
 John V. and Margaret M. Shuhala
 Daniel and Nancy Shuster
 Eileen Sicina
 Sigma Xi
 Paul and Ellen Siebold
 Siegel Family Endowment Inc.
 Christopher G. Silva and Casey Kurtti
 Matthew and Debra Silverman
 Paul and Elizabeth D. Silverstein
 Bonnie Jo Simon
 Chip Simon and Karen Hansen Simon
 John and Olinda Simon
 Samuel and Gail Simon
 Gary D. Sims and Beverly J. Gunderman
 Patricia Sinnott
 Sinon Farms Inc.
 Daniel Sistarenik
 Michael Sklaroff
 Paul M. and Nancy A. Slayton
 Catherine Smith
 Jane Barber Smith
 Jennifer Smith
 Joan E. and James R. Smith
 Judi Smith
 Pierce Smith
 Raymond D. Smith Jr. and Anne Allbright Smith
 Rori Smith
 Nevill and Karen Smythe
 Zachary Snow and Judy Fox
 SoHo Reprographics Inc.
 Adam D. and Renate Soyer
 Tija Spitsberg
 Michael A. and Joanne M. Spridco
 Elaine Sproat
 Ellen Staino
 Staley Real Estate
 Ronna Stamm
 William Gully Stanford
 Ward M. and Linda C. Stanley
 Lindsay and Pete Stavros
 Kiki Steele
 Rea and Arth Stein
 Bill R. and Susan M. Steinhaus
 Stenger, Roberts, Davis & Diamond LLP
 Ellen C. and Victor S. Stern
 Bill H. and Billie Stevens
 Estate of Gwendolyn H. Stevens
 Guy Stevens
 Andrew Stewart and Cricket Lengyel
 Richard K. and Donna L. Stickle
 Stifel, Nicolas & Company
 Matt Stinchcomb and Benedikta K. Von Karais
 Phyllis Stinson
 Tom Stoenner
 Storm King Engine Co. 2

Stan J. and Maureen A. Straub
 Sugar Tree Farm
 Helen Suter
 Eric Sutherland
 Glenn B. Sutherland and Cynthia A. Lowe
 Bryan Swarthout
 Alberta D. and Elizabeth Sweeney
 Timothy and Laurel Sweeney
 Bill and Vivian Swetow
 Frederick W. and Earlah Swift
 Taconic Advisors Inc.
 Don and Judy Tallerman
 Michael Tamburri
 Jennifer Tao
 Joseph J. and Pamela S. Tarquinio
 Ronald and Shelley Tatelbaum
 Pamela Taylor
 TD Bank NA
 Teahan & Constantino LLP
 Teamsters Local Union No. 282
 TEC Electric LLC
 Catherine Tegtmeier
 Maureen S. and Lucas S. Terranova
 Robert Terry
 Bill F. and Ali Thetford
 Alan and Rosemary Thomas
 Annmarie Thomasmckenzie
 Lisa Thompson
 Marcia Pena Thompson
 Thomas Thompson Trust
 Veronica Thompson
 Elfriede Tillman
 Tinkelman Architecture PLLC
 Richard C. and Katherine O. Tobey
 Joseph Tockarszewsky
 Todd Abrahams Plumbing
 Kori Tolbert
 Catherine Tolchin-Tallerman
 Tonage Inc.
 Bob Toomey
 Topfield Equestrian Center
 Michael T. and Kelly A. Torcello
 Juan Torres
 Patricia Tosi
 TR Welding and Fabrication
 TRANSART
 Tiela Triebe
 Michael B. and Paula W. Trimble
 Gloria Turk
 Adrienne Turner
 Turpin Foundation Inc.
 Julie and J. Louis Turpin
 Twin Ponds Flower Farm
 U.S. Concrete Inc.
 U.S. LBM Holdings LLC
 Abraham R. and Eileen M. Uchitelle
 Ulster County Community College
 Ulster Savings Bank
 Unison Arts & Learning Center Inc.
 United Rentals
 United Way of the Dutchess-Orange Region
 Arthur R. and Linda Upright
 John Ursino
 USI Insurance Services LLC
 Sudershan Vadehra
 Vails Gate Fire Co. Inc.
 Dean Vallas and Debra R. Pemstein



NorthEast Community Center

Sangi van den Nouweland
 Van DeWater & Van DeWater LLP
 Phil K. and Barbara Van Itallie
 Peter and Myna Van Kleeck
 Illiana van Meeteren
 Irene Van Voorhis
 Mary Louise Van Winkle
 Dona Vananden
 Marc A. and Dana L. vanderHeyden
 Jeanne Vanecko
 Carmela Vasile
 Vassar College
 Helen Verven
 Vibe Dance Studio LLC
 Elizabeth Viggiano
 Viking Industries Inc.
 Villa Roma Pizzeria Inc.
 Mark and Liz Villanti
 James Vitiello
 Joseph F. and Alice E. Vitro
 Tina Volpe
 Walter Von Dehsen
 Niraj Vora
 Alaina Voulgaropoulos
 Mary Kay Vrba
 Hannah Vuozzo
 Estate of Frank Wagner
 Maria M. and John H. Wainwright
 Stephen Waite
 Bud Walker
 Richard A. and Elizabeth C. Walker
 Walkway Over the Hudson
 Wallkill Valley Federal Savings and Loan Association
 Wallkill View Farm LLC
 Wappingers Central School District
 The Warburg Pincus Foundation
 Alan and Debra A. Wasser
 Steven and Stephanie Wasser
 Duane and Linda Watson
 Jeri Weber

John and Debbie Weeks
 Robin Weinberg
 David Weiner
 Mitchell and Robin B. Weinstein
 Zoe Weinstein
 Bradley J. and Jeanette M. Weinstock
 Andy R. and Linda Weintraub
 Ann Weiser and Neil Krupnick
 Matthew Weishaupt
 Mellina Weiss
 Wells Fargo Advisors LLC
 Ann Wentworth
 Johanna Wermuth
 Jason Wertheim
 Marea Wexler
 Jessica White
 Kevin White and Kim Turner
 Leslie White
 The Wilbur and Jane Whitman Trust
 Mark Wiedman
 Carol R. and James C. Wiggins
 Rick C. and Shez L. Wilhelm
 Williams Lumber & Home Centers
 LaGreta Williams
 Michelle Williams
 Ross Williams
 Stephen Williamson
 Laurence Willig
 Suzanne Willis
 James Wilson
 Lisa Wilson
 James A. and Mary Wing
 Robert C. and Mary E. Winkler
 Winter Sun/Summer Moon
 Serita Winthrop
 Jeffrey Wiseman
 Ted and Carole Wolf
 Jeff Wood
 Town of Woodbury Police Benevolent Association Inc.

Woodhouse Wealth Management
 Piper Woods
 The Woodstock School of Art Inc.
 The Yablon Family Foundation of the Bank of America Charitable Gift Fund
 Yanarella School of Dance LLC
 Donna Yerry
 Yoga Life Style
 Gregory Young
 YourCause LLC - Lenovo Employees Care
 Jason Zegans
 Baila Zisman
 Andrew Zuckerman

We also wish to express our gratitude to the following funds that made grant distributions to the Foundations between July 1, 2019 – June 30, 2020.

Fanny V.W. Boos Trust Fund
 Cross Hahn Family Fund
 T. J. Cunningham Family Fund
 The Dates Fund
 Dana and Ira Effron Fund
 Ellwood Donor Advised Fund
 Bernard and Shirley Handel Foundation Donor Advised Fund
 John and Nancy O'Shea Charitable Fund
 Rainy Day Fund
 Jonah Sherman Family Fund
 Michelle D. Smith Fund
 Virginia L. Starke Donor Advised Fund
 Stevens Family Fund
 Judith & Paul Stoddard Family Fund
 Charles J. and Frances M. Turck Memorial Fund
 Peter and Ermina Van Kleeck Family Fund
 Robert and Patricia Wright Fund

Community Foundations of the Hudson Valley

Consolidated Financial Statement

Fiscal year ended June 30, 2020 (Audited)

Assets	Total
Cash and Cash Equivalents	4,473,198
Investments	69,685,463
Accounts and Interest Receivable	111,449
Pledges Receivable	–
Note Receivable	2,203,001
Prepaid Expenses	107,016
Charitable Remainder Unitrust	–
Life Insurance Policies	256,807
Property and Equipment, net	11,313
Total Assets	76,848,247
Liabilities	Total
Agency Funds	8,188,357
Grants Payable	4,352,913
Accounts Payable and Other Liabilities	262,746
Deferred Revenue	29,177
Total Liabilities	12,833,193
Net Assets	Total
Without Donor Restrictions	63,758,247
With Donor Restrictions	256,807
Total Net Assets	64,015,054
Total Liabilities and Net Assets	76,848,247

Grants by Program Area

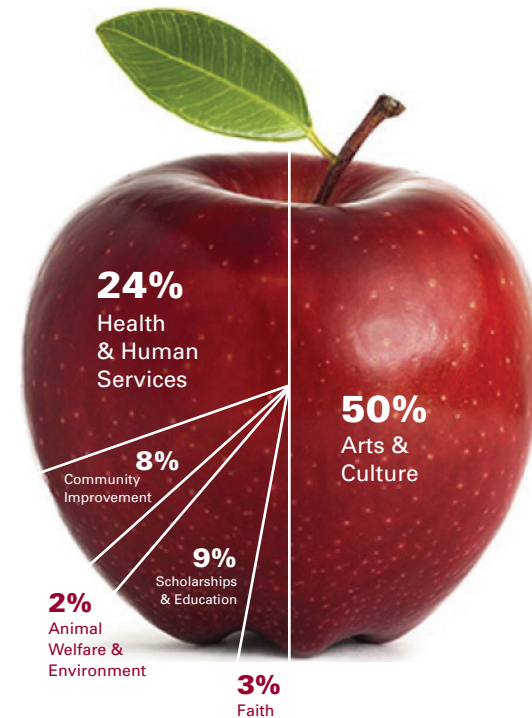

Assets by Fund Type

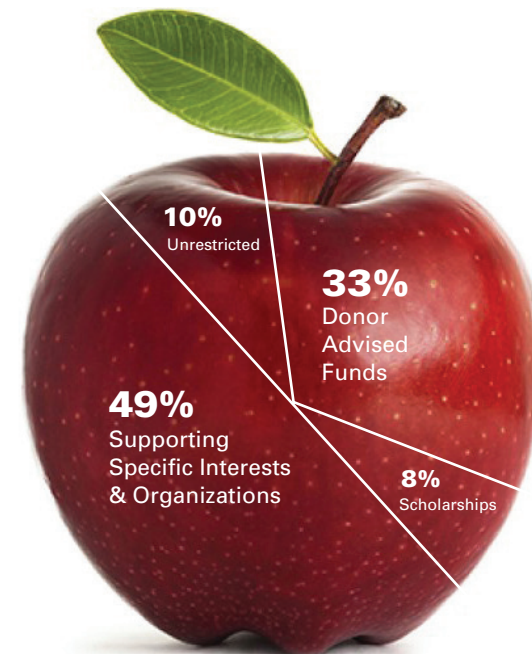

Creating a Lasting Impact

The Legacy Society recognizes those who have set aside gifts to benefit the community through their will, trust or estate plans. We are grateful to the following individuals whose commitment and vision for a better tomorrow will endure.



With thoughtful planning, our Legacy Society members contribute to the wellbeing of others in perpetuity. With a legacy gift, a local animal lover established the Cleopatra Fund which supports animal welfare. Their generosity contributes to the safe snuggles enjoyed by Arlo and Natalie at the Catskill Animal Sanctuary.

- | | | |
|--|---------------------------------|---|
| Anonymous (23 donors) | Robert J. Gaus | Kevin J. Quilty |
| Richard C. Albert | Mr. Arthur L. Gellert | Ms. Andrea L. Reynolds |
| Ms. Catherine Baer and Ms. Heather Whitefield | Mrs. Bette Greenwald | Mr. David J. Ringwood |
| Ellen L. Baker | Mr. and Mrs. Conrad Heisman | Mrs. Stella G. Rossi |
| Dr. Richard V. Barry | Ms. Anne E. Impellizzeri | Ms. Myrna Sameth |
| Susan and Eli Basch | Lawrence and Joan Korducki | Ms. Pat Schories |
| Ms. Enid Breisblatt and Mr. Jeffrey Telschow | Dr. Thomas and Mrs. Jamie Koshy | Mr. and Mrs. Harold Seaman |
| Mrs. Susan Roeller Brown and Dr. Langdon Brown | Mr. Benjamin Krevolin | Ms. Susan L. Siegel and Mr. David H. Gordon |
| Dr. Roy T. Budnik | Dr. Daniel Lack | Mr. Chip and Ms. Karen Simon |
| Mr. Martin and Mrs. Eleanor Charwat | Ms. Barbara W. LaPietra | Raymond D. Smith Jr. and Anne Allbright Smith |
| Robert J. Cotter | A. Floyd Lattin | Nevill and Karen Smythe |
| Mr. Russell J. Croce | James J. Manion | Mr. and Mrs. Joseph Sullivan |
| Ms. Sally J. Cross | Ms. Natalie Marshall | Ms. Cynthia A. Lowe and Mr. Glenn B. Sutherland |
| Mr. Brian Drabkin | Mr. Dennis and Mrs. Karen Meyer | Rachel and Steven Tinkelman |
| Ms. Imogene Drummond | Ward L. E. Mintz | Mr. and Mrs. Steven Turk |
| Mr. and Mrs. Stephen DuBois | Mr. and Mrs. Robert Morina | Charles 'Bud' Walker |
| Ms. Patricia A. Dunlop | Mr. John P. O'Shea | Mr. Stephen J. Wood |
| Michael Dupree and Michael Fleischer | Anne and Frederick Osborn, III | Mr. Jeffrey D. Wood |
| Mr. Vern Fish | Mr. Francis Palmieri | Ms. Rebecca Zilinski |
| March S. Gallagher, Esq. | Ms. Darlene L. Pfeiffer | |
| Mr. John M. Garesché | The Prenting Family | |



A copy of our Form 990 is available by visiting CommunityFoundationsHV.org/Financials



COMMUNITY
FOUNDATIONS
OF THE HUDSON VALLEY

80 Washington Street, Suite 201
Poughkeepsie, NY 12601

Please remember us in your trust, will and estate plan.

HOW DO COMMUNITY FOUNDATIONS WORK?

1

It starts with
PEOPLE

Individuals • Corporations
Private Foundations
Nonprofit Organizations

2

with a
PASSION

Animal Welfare • Arts & Culture
Education • Environment
Faith • Farm Fresh Food
Health & Medical

3

who generously
GIVE

Cash • Securities
Assets • Retirement Funds
Insurance • Bequests
Charitable Trusts

4

to create
FUNDS

Tailored to achieve
their financial and
charitable goals.

5

that are
SHARED

To make an impact through
grants, scholarships
and more!