



Annual Report



COMMUNITY
FOUNDATIONS
OF THE HUDSON VALLEY

Connecting people who care with causes that matter

Leadership

Community Foundations of the Hudson Valley

Kimberley S. Williams, Chair

Aziz M. Ahsan, Esq.
Mellany Bagtas, CRPC, CFP
Ellen L. Baker, Esq.
William A. Brenner, CPA
Peter J. Brent, CFP
Eleanor Charwat
Yu-Shin Chen
Michael E. Fleischer
Charles A. Freni Jr.
Kevin Hamilton
Kenneth Kearney
Peter Krulewitch
Cora M. Mallory-Davis
Ann Chambers Meagher
Thomas J. Murphy
Darlene L. Pfeiffer
Nathaniel S. Prentice
Brenda K. Santoro, CPA
Chip Simon, CFP
Steven R. Tinkelman, AIA
Arthur R. Upright
Jeffrey D. Wood

Community Foundation of Dutchess County

Charles A. Freni, Jr., Chair

Sandy Arteaga
Christopher M. Capone
Eleanor Charwat
Ann Gifford, Esq.
Kevin Hamilton
Cora M. Mallory-Davis
Edward L. McCormick
Vincent J. Miller
Patrick Page
Samuel P. Phelan
Sheila E. Scott, CPA
Lisa Wilson

Community Foundation of Putnam County

Nathaniel S. Prentice, Chair

Robert J. Cotter
T. Jefferson Cunningham III
Anne E. Impellizzeri
Kenneth Kearney
Frank E. Lucente, MD
Frederick H. Osborn III

Community Foundation of Ulster County

Darlene L. Pfeiffer, Chair

Susan R. Cary
Philip Coombe III, CFP
Brian Drabkin
Jane Garrity
Stephen Hakim
Tony Hall
Linda Hopfenspirger
Johann Huleatt
Elizabeth S. Manion
Marianne Murray
Arthur R. Upright
John Wadlin

Of Counsel

John K. Gifford, Esq.



Back row (L to R): Charles A. Freni, Jr.; Arthur R. Upright; Kenneth Kearney; Chip Simon, CFP; Thomas J. Murphy; William A. Brenner, CPA; Kevin Hamilton; Michael E. Fleischer; Steven R. Tinkelman, AIA; Peter Krulewitch.
Front row (L to R): Yu-Shin Chen; Eleanor Charwat; Nathaniel S. Prentice; Cora M. Mallory-Davis; Peter Brent, CFP; March S. Gallagher, Esq.; Mellany Bagtas, CRPC, CRP; Ellen L. Baker, Esq.; Kimberley S. Williams; Aziz Ahsan, Esq.
Not pictured: James Davenport; Ann Chambers Meagher; Darlene L. Pfeiffer; Brenda Santoro, CPA; Jeffrey Wood.

Our Mission:

To strengthen our communities by offering donors the means to establish charitable legacies, by making grants, and by providing leadership to address community needs in a manner that is responsible, responsive and lasting.

What do we do?

- We help people from all walks of life become philanthropists.
- We assist financial planners, accountants, and attorneys as they explore charitable giving options with their clients.
- We establish endowment and reserve funds for nonprofits and other charitable causes.
- We provide grants and resources to community organizations.
- We work with government, private foundations and local leaders to address current and emerging needs.

In Dutchess & Putnam Counties

80 Washington Street
Suite 201
Poughkeepsie, NY 12601
Phone: 845.452.3077
Fax: 845.452.3083

In Ulster County

280 Wall Street
PO Box 3046
Kingston, NY 12402
Phone: 845.338.2535
Fax: 845.338.2535



Excellence. Accountability. Impact.™

National Standards is a rigorous process, guaranteeing Community Foundations of the Hudson Valley demonstrates excellent philanthropic practice.

From the Chair and President

Dear Friends,

It has been a tremendous year at the Community Foundations of the Hudson Valley, both programmatically and financially. Thanks to excellent market performance, strong and steady investment management, and new funds from generous donors, our assets have grown to more than \$61 million. This means that more funds were available to you, our donors, for distribution, and to the Community Foundations board and staff for community initiatives.

All who count on your grant distributions acknowledge with deepest gratitude the role of your philanthropy in pursuing their dreams, improving regional quality of life and serving those in need.

This year, you asked us to distribute on your behalf more than \$3.1 million in grants and scholarships. Thanks to your generosity, hundreds of nonprofits received critical funds to run their programs, train staff, buy computers and equipment, build their endowments and cover day-to-day administrative expenses. Hundreds more students expanded their horizons thanks to your generous scholarships and grants for teachers. We are especially grateful to the **Dyson Foundation** for their ongoing support for our field trip grant program.



In 2017 we also continued to expand the **Farm Fresh Food initiative** and our capacity to address regional food security. Thanks to support from many donors, including the **Local Economies Project** and the **NoVo Foundation**, the Community Foundations provided grants to the **Food Bank of the Hudson Valley** and 20 nonprofits in four counties, providing more fresh, local Hudson Valley produce to those who need it most. We also produced and launched **applehoni™**, a triple bottom line vegan honey alternative, as a revenue-generating product for the Food Bank of the Hudson Valley. Finally, we teamed up with **Feeding the Hudson Valley** to launch the **FeedHV.org** website and mobile app to match farmers and other food donors with volunteer gleaners, food transporters and the nonprofits who feed hungry people.

Your decision to create your fund with the Community Foundations of the Hudson Valley is a conscious choice to keep your philanthropy local and personal – even if the gifts you distribute from your fund ultimately travel out of state or out of the country! Establishing your fund here keeps assets in the community, supports our regional impact and furthers the causes you care about most.

As always, we could not do all of this without you – our donors, trustees, advisory board members, professional advisors, business and nonprofit leaders. You are at the heart of this work, giving so freely of your time, treasure and talent. Together we are improving the quality of life for the entire region and beyond.

Thank you for your dedication and enthusiasm for what we can accomplish together, now, and in the future.

Sincerely,

Kimberley S. Williams
Kimberley S. Williams
 Chair

March S. Gallagher
March S. Gallagher, Esq.
 President and Chief Executive Officer

Staff



March S. Gallagher, Esq.
 President and
 Chief Executive Officer



Nancy Rossi Brownell
 Vice President, Putnam



Sally J. Cross, CFRE
 Vice President,
 Philanthropy



James Cypher
 Development and
 Communications Associate

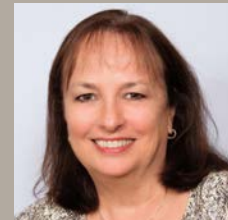

Roksolana Geramita, CPA
 Chief Financial Officer



Aliza Krevolin, MSW
 Director of
 Special Projects



Cristin McPeake
 Director of Programs



Kevin J. Quilty
 Vice President, Ulster

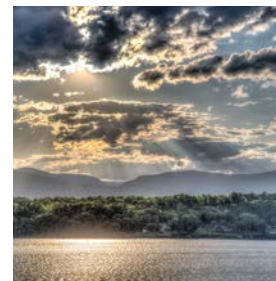

On the cover

**The Catskills
 from Clermont**
 photo: John D. Fischer



Jess Deitz/www.jdeitz.com

Riverkeeper / Great Blue Heron, Hudson Valley



**COMMUNITY
FOUNDATIONS**
OF THE HUDSON VALLEY

Connecting people who care with causes that matter



Philipstown Depot Theatre

Investing in Mission Locally and Nationally

What do Riverkeeper, Philipstown Depot Theatre, American Cancer Society, the Indian Land Tenure Foundation, the Innocence Project and Kalamazoo College have in common? These very different nonprofit organizations – either Hudson Valley-based, local to another region or nationwide – are fulfilling well-defined missions and demonstrating strong connection to their constituents through exemplary leadership and dedicated staff and volunteers.



These organizations, among several others, also are recipients of funds from The Dan and Mary Mullan Donor Advised Fund at the Community Foundations of the Hudson Valley, named for the parents of Mary Jo Mullan, who lives in Cold Spring with her husband Dean Johnston, an immunologist.

An attorney by training, Mary Jo has had a distinguished career as a foundation executive with the Edna McConnell Clark Foundation, the Rockefeller Family Office, and the F.B. Heron Foundation. Throughout her career, she worked closely with community foundations and nonprofit organizations across the country. "I never consciously thought 'I want to work in philanthropy,' but I found that I loved working at a foundation more than I liked the practice of law," she said. She now works as an independent consultant advising donors on their philanthropic giving and other related issues.

As a grant maker and fund advisor, Mary Jo is motivated by mission and remains keenly focused on assessing the leadership strengths and community-connectedness of the nonprofits she supports. "It's about the nonprofit organization that is doing the work – particularly their board and staff leadership, connection to the community, and how well they accomplish their mission." A common thread is that grants from the fund are often used to honor or acknowledge friends and loved ones.

Mary Jo noted by example, "Thanks to strong leadership, Riverkeeper is fulfilling its mission to guard and defend the Hudson River and our drinking water." She added, "The Indian Land Tenure Foundation is a national organization serving American Indian nations and people in the recovery and control of their rightful homelands. They promote education, increase cultural awareness, create economic opportunity, and reform systems that prevent Indian people from owning and controlling reservation lands."

Mary Jo feels that community foundations are especially efficient for philanthropy. "When we moved to this area seven years ago, we chose to move our fund to the Community Foundations of the Hudson Valley for two reasons: first, so that we could continue to be connected to the community, and second, because of the simplicity. All I need to do is email my request that a certain amount be given to a specific nonprofit, and it happens. There is virtually no work on my part – the Community Foundations' staff already has systems in place with organizations that have been properly screened," she explained.

The Community Foundations of the Hudson Valley provides donors with a thorough vetting process to ensure nonprofit organizations are legitimate and well-managed. Its staff supports donors with advice, information and suggestions, whether they wish to give locally or outside of the Hudson Valley.

"Community foundations provide leadership and connections to the community – and this applies to the Community Foundations of the Hudson Valley. I know I can trust your judgment when you offer suggestions on where to give."



Victor Van Carpels

Marist College



**COMMUNITY
FOUNDATIONS**
OF THE HUDSON VALLEY

Connecting people who care with causes that matter



Nancy and John O'Shea

A Lifetime of Leadership

Few Hudson Valley couples have done more to assist Poughkeepsie area nonprofits than John and Nancy O'Shea. Throughout their 65 years of marriage, they have served selflessly and tirelessly, and created a legacy that will benefit the region for years to come.

Born and raised in Poughkeepsie, John O'Shea graduated from Fordham University and married his wife Nancy, the daughter of a West Point family, in 1952, just nine days before shipping off to serve as a naval officer. He recalled, "Serving on a ship was a maturing experience; I learned about effective leadership and working with people with diverse backgrounds. Many of the men I commanded were older WWII vets with far more military experience. It kept me humble."

Released from active duty a few years later, John's father-in-law introduced him to Charlie Smith, head of Marshall & Sterling Insurance, who hired him on the spot. "Charlie was a mentor to me. He taught me that many people avoid planning for the future. But for those who want guidance on risk management, their insurance rep can be as important an ally as their attorney or accountant."

After about a year at Marshall & Sterling, John made his first foray into volunteer service when a colleague asked John to make some fundraising calls for the Community Chest (a precursor to United Way). John discovered he was good at raising money. "Each time I was asked to become involved, I thought, 'Maybe I can help. Yes, I can do that.'"

John joined the board of Vassar Brothers Medical Center, held several leadership positions with the hospital, and was part of the formation of Health Quest. Marist College invited John to join the college board in the 1990s, where he has served for more than twenty years and established a scholarship fund to assist local students who can't afford to live on campus.

Nancy volunteered at Vassar Brothers Medical Center and with the auxiliary, and served on the boards of the Vassar Warner Home, Family Services of the Hudson Valley and the Lighthouse, among many other organizations. John credits Nancy for many of their philanthropic decisions.

John's can-do attitude led him to become involved on the board of the Area Fund, the predecessor to the Community Foundation of Dutchess County, where he learned about the tax benefits of donor advised funds. It completely changed their thinking about personal philanthropy. He recalled, "I knew we didn't want to create a private foundation – it was too much work and administration – but a donor advised fund was a wonderful option with similar benefits."

"People don't always realize the benefit of donating appreciated stock. You can get a tax credit for full value," John continued, noting that he donated appreciated Marshall & Sterling stock to start their fund. "We also named the Community Foundations as a beneficiary of a life insurance policy, and we included in our estate plans provisions for an additional amount down the road. We just kept at it bit by bit every year, knowing that eventually the fund would have a sizeable balance and we would be able to leave a meaningful legacy. It's a great feeling also to know that the fund has grown on its own because it's been well managed."

Looking back, John reflected, "Being in the Navy early on was a great foundation for business and life. I learned how to lead, how to plan ahead and how to accept responsibility. When I became president at Marshall & Sterling, I had the honor and responsibility to serve our employees, our customers and the community. It was something I never took for granted. We've always been grateful to have the opportunity to help out whenever and wherever we can."

In Memoriam Nancy S. O'Shea 1931-2017



Lucky Orphan Horse Rescue by Wings of Love/Sandy O'Shea



Stone Ridge Library.

Michael Gold/The Corporate Image



The late R. Abel Garraghan, speaking as an honoree at the 2010 Garden Party.



(L to R): Tildy Davenport, Nancy Garraghan and Bill Davenport.

Improving the Community

The birth of the Community Foundation of Ulster County can be traced directly back to two prominent Ulster families, with their generosity, community-minded thinking and more than a little luck.

It was 1974, and Bill Davenport and Abel Garraghan had combined their individual family heating oil businesses to create what is now known as Heritagenergy. With much in common between their families, Bill and Tildy Davenport and Abel and Nancy Garraghan became fast and dear family friends and business partners who trusted one another completely.

During that time in the 1970s, early in the oil embargo, Bill and Abel made a calculated and ultimately fortuitous investment in an oil drilling program that resulted in a significant profit. They withdrew their profit from the business and made a philanthropic investment with a community foundation in Boston – a move they acknowledged was not ideal, but necessary at the time.

As Bill tells the story, unbeknownst to one another, while Bill was in Newburgh one day, he happened to have a chance meeting with the chair of the community foundation in Orange County. At the same time, Abel was in Poughkeepsie and ran across the head of the Community Foundation of Dutchess County. And the rest, as they say, is history.

Shortly thereafter, Bill and Abel moved their fund (named the “BANT Fund” as an acronym for Bill, Abel, Nancy and Tildy) from Boston back to the Hudson Valley to the Community Foundation of Dutchess County. As time passed and as assets continued to grow, the BANT quartet gathered other community-minded leaders together to create and fund the Community Foundation of Ulster County. Today, the Community Foundations of the Hudson Valley is the umbrella organization that encompasses Dutchess, Ulster and Putnam counties.

Thinking today about all the organizations that have benefitted from BANT Fund support over the years, Bill reflected on the Stone Ridge Library, a personal favorite thanks to his mother, the late Whit Davenport. “I came from a family of readers,” he said. “My mother was a volunteer librarian at the Stone Ridge Library, among other organizations, throughout her adult life. She always said that the library was the best place to go if you wanted to meet people from every part of the community.”

Speaking of her late husband Abel’s influence, Nancy added, “Before the Community Foundation of Ulster County came into being, Abel was all over the community, spreading his sunshine. Abel saw the need in the Hudson Valley for a way for people to give back to their community. And once he got hold of an idea, he wouldn’t let it go.”

Community leaders Nancy Garraghan and Tildy Davenport each have held positions of leadership with the Kingston YMCA, Garden Club and Junior League, to name only a few of the nonprofits they have supported with time, talent and treasure.

“Tildy and I, Billy and Abel – we’ve all done our part to help promote philanthropy in Ulster County and build the Community Foundation,” Nancy explained. “The best part of being involved is that good feeling that comes with giving back. It is exciting to see the diversity and growth in Kingston today, and it is our hope that the young people coming here will share the sense of community ownership and pride that continues to motivate us to action.”

Feeding the Hungry

The BANT Fund is one of several donors to the Community Foundations’ Farm Fresh Food initiative, which is bringing awareness and funding to address issues of food security in the region. This initiative, supported in part by a multi-year grant from the **Local Economies Project** and the **NoVo Foundation**, is helping nonprofits and other organizations that feed the hungry to connect with farmers and donors of high-quality fresh food. Hunger, food security and food access are thorny societal problems that cannot be solved alone. Together as donors, nonprofit collaborators and volunteers, we remain committed to a multi-pronged collaborative approach and the thousands of people who are benefiting from our efforts.



Phillies Bridge Farm Project



Nina A. Isabelle

Conrad and Ruth Heisman at Congregation Emanuel of the Hudson Valley in Kingston, New York.

Tending the Gardens of Their Faith

Born and raised in Kingston, New York, Conrad Heisman is an avid gardener and photographer as well as a lifetime member of Congregation Emanuel of the Hudson Valley in Kingston, New York.

Conrad met his wife Ruth while they were both attending Penn State. They married and moved to Kingston where they made their life together. Ruth taught elementary school in the Onteora District.

Conrad went on to study at Union College and the University of Michigan while working at IBM. He later founded Heisman Enterprises, a computer consulting practice. Now retired, both Conrad and Ruth Heisman enjoy serving in positions of leadership with Temple Emanuel, playing golf at Wiltwyck Golf Club in Kingston, and wintering in Boca Raton, Florida.

"We were brainstorming one day with our attorney and accountant and it was suggested that we could set up a fund to benefit our Temple and see a tax savings with a donation to the Community Foundations," said Conrad. "As a gardener and a photographer, I enjoy working my own property as well as the Temple's landscaping, and so this allowed us to provide some funding to keep the building and the grounds looking nice without it becoming a drain on their operating budget."

Conrad went on to explain that they contributed to the fund for four consecutive years. It now produces income that is available to the Temple when they request it, and Conrad and Ruth are kept apprised of the distributions.

Conrad added, "Working with the Community Foundations has been a convenient way for us to put our philanthropy to work to care for a place that means a lot to us."



Women Playwrights Soar

“Leah was an extraordinary ‘woman of letters’ – and she was funny,” said Arlene Avakian, speaking of her daughter, the late playwright Leah Ryan. Arlene is an emeritus professor and founder of the Women, Gender, Sexuality Studies Department at the University of Massachusetts Amherst, and a founder of the Leah Ryan Fund for Emerging Women Writers (FEWW), held by the Community Foundations of the Hudson Valley. “Even when Leah was dying, there were peals of laughter coming from her room, which was filled with friends. She could find humor in everything and wrote about ordinary things – people, situations, the state of our world – in an extraordinary way.”

Leah Ryan, who grew up in western Massachusetts with her brother, the late Neal Ryan, and her two mothers, Arlene Avakian and the late Martha Ayres, graduated with honors from Smith College. She went on to earn her Artist Diploma in Playwriting from The Juilliard School and her MFA from the Writer’s Workshop at University of Iowa. A prize-winning teacher, playwright and essayist, Leah’s works have been performed all over the United States. She taught playwriting, English and creative writing at the Laboratory Institute of Merchandising and at the New York Stage and Film’s Powerhouse Theater Apprentice Training Program at Vassar College.

When Leah became ill with leukemia, her family and friends in the theater world held several benefit performances to raise funds for her medical expenses. Following her death at the age of 44 in 2008, they decided to carry on her legacy by establishing an annual prize to support women playwrights’ edgy, non-mainstream work. More recently, they added the Vladimir Fund – Leah’s pet name for her IV pole – to assist writers struggling with serious medical issues.

“Leah thoroughly enjoyed teaching and had a gift for helping writers express their ideas. She was incredibly generous in giving her time and attention to her students, and she didn’t want to be forgotten,” said Edward Cheetham, Producing Director of the Powerhouse Theater Program at Vassar College. He and Leah Ryan became instant friends when they met at Powerhouse in 1991 and first worked together on her plays. “We shared a brain,” he quipped. “This prize in her name is a tribute to her legacy – it gives women playwrights a voice and a steppingstone to launching their careers. Leah would’ve been pleased.”

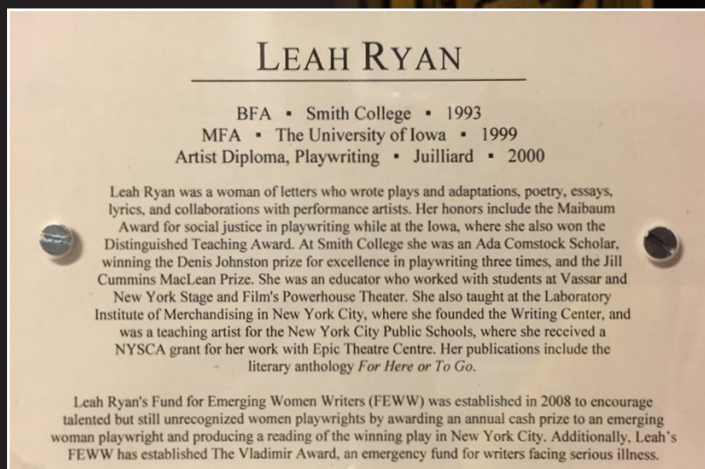

Plaque at the Iowa Theatre Gallery at the University of Iowa.

Top: A few of the women playwrights who have received the Leah Ryan award. L to R: Laura Marks, Boo Killebrew, Genne Murphy, Susan Soon He Stanton, Jiehae Park

Above: Scene from 2013 FEWW playwright Jiehae Park’s work *Hannah and the Dread Gazebo*.

Nonprofit Strength

Building Capacity Across the Region

The competitive **Community Grants** program builds the capacity and effectiveness of local nonprofits across the region working in the areas of health and human services, education, the arts, environmental protection, animal welfare, and community improvement. Nonprofits can apply for support to fund program expansion, operations, and staff and board training, as well as computers, software and equipment. This initiative is funded in large part through proceeds from the annual Garden Party, as well as with support from generous donors.



Dutchess

Seniors and other individuals at **ArchCare at Ferncliff Nursing Home and Rehabilitation Center**, located on the former Astor family estate in historic Rhinebeck, New York, now have new options for exercise and physical rehabilitation, thanks to a Community Grant for recumbent bicycles.

Putnam

All moms and moms-to-be in crisis can receive confidential pre-natal and after-birth support and material assistance through **Emmanuel House International, Inc.** in Carmel, New York. A Community Grant provided additional funding to purchase diapers, formula and more, to support women in caring for their families.

Ulster

Students participating in three award-winning dance ensembles in Kingston, New York, are now equipped to step up their passion, thanks to a new sound system in their new dance studio at the **Center for Creative Education**. The CCE provides classes in dance, music, fitness, theater, spoken word, computing and the visual arts to at-risk youth and community members alike.

Community Grants 2010-2016

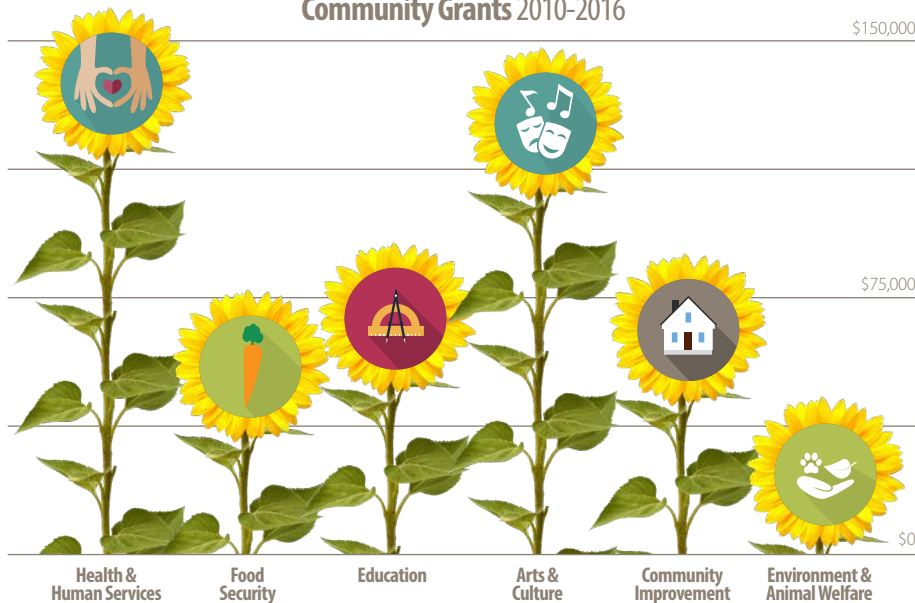

The Community Foundations' annual Garden Party has raised more than \$1.1 million since 2000 to support capacity-building grants to our region's nonprofits for expanded program and operational capacity, staff and board training, computers, software and equipment.

2017 Garden Party: Celebrating Philanthropy, Supporting Community Grants

On a warm fall afternoon in September, hundreds of the Hudson Valley's most generous philanthropic, business and community leaders came together at **Obercreek**, the home of Alexander Reese and Alison Spear, to honor **Elizabeth Peale Allen** of Dutchess County, **Seamus Carroll and Marie Wieck** of Putnam County, and **Tim and Laurel Sweeney** of Ulster County. These beloved volunteers were recognized for their extraordinary commitments to philanthropy and community service in the region. Garden Party proceeds support the Community Foundations' work in the region, including its **Community Grants** program in Dutchess, Putnam and Ulster counties.



Michael Gold/The Corporate Image

Sunday, September 24, 2017
at Obercreek in Wappingers Falls, NY

(L to R): Tim and Laurel Sweeney, honorees; Kimberley S. Williams, CFHV Board Chair; March S. Gallagher, Esq., CFHV President and CEO; Elizabeth Peale Allen, honoree and former CFHV trustee; Marie Wieck and Seamus Carroll, honorees.

Pinnacle Sponsor

D'Arcangelo Financial Advisors LLC

Platinum Sponsors

IBM Corporation
Deborah and Peter Krulewicz
M&T Bank

Gold Sponsors

Mike Arteaga's Health & Fitness Centers
Basch & Keegan LLP
Bruderhof Communities
Central Hudson Gas & Electric Corporation
Dunkin' Donuts
Health Quest Systems, Inc.
KeyBank
Mary and Bill Lunt
Marshall & Sterling, Inc.
James J. McCann Charitable Trust
Mohonk Preserve
Marianne Murray and Richard Rowley
Herb Redl, Inc.
Rhinebeck Bank
Riverside Bank, a Division of Salisbury Bank
and Trust Company
Rondout Savings Bank
Tinkelman Architecture PLLC
Ulster Savings Bank
Williams Lumber and Home Centers



Nina Isabelle

The Community Foundations is honored to receive gifts of all sizes from people throughout the Hudson Valley and beyond.

Some donors directed their gifts to specific funds, while others entrusted the allocation of their gifts to us. These permanent funds as of June 30, 2017 reflect our donors' commitment to investing in the betterment of our community, today and for the future.

Not included in this list are short term, project or pass-through funds.

* Indicates a fund established July 1, 2016 – June 30, 2017.

Donor Advised Funds

Adelante Donor Advised Fund
 Anonymous Donor Advised Fund # 1
 Anonymous Donor Advised Fund # 3
 Anonymous Donor Advised Fund #5
 Anonymous Fund #118
 Robert G. Auchincloss Advised Fund
 BANT Fund
 Eli and Susan Basch Fund
 Rosalie Beinstein Memorial Fund
 Jeremiah E. Berk Donor Advised Fund
 Berlin Family Fund
 Melissa D. Bisaccia Memorial Donor Advised Fund
 Fanny V.W. Boos Trust Fund
 Maynard and Ferne Brownell Family Fund
 Bunnell Family Donor Advised Fund*
 Canter Family Donor Advised Fund
 Carroll and Wieck Charitable Fund*
 Thomas and Irene Chalmers Youth Development Fund
 Hyde Park Rotary Clifford - Ulrich Fund
 John J. Cszimar Charitable Fund
 T. J. Cunningham Family Fund*
 The Dates Fund
 Elizabeth C. Davis Memorial Fund
 Gladys E. Davis Charitable Fund
 Carol W. and G. Vincent Dean Jr. Fund
 Digestive Disease Center Charitable Fund
 Downey-Alexander Family Fund
 DRA Imaging PC Fund
 Dutchess County Bar Association Fund
 Ann and Abe Effron Fund - Donor Advised
 Dana and Ira Effron Fund
 William and Sadie Effron Fund
 Ralph V. and Patti M. Ellis Donor Advised Fund
 Richard S. and Harriet K. Fein Donor Advised Fund
 Feldman-Kopstein- Stuts Fund
 Katie Filiberti Memorial Fund
 Foundation for Community Health Fund
 Frehling Family Donor Advised Fund
 Gallagher Family Donor Advised Fund
 Garrahan Family Fund
 Gellert Family Donor Advised Fund
 Geremiah Fund
 Myron Gold Fund
 Miriam and Burton Gold Donor Advised Fund
 Stanley and Bette Greenwald Fund
 Grimaldi Family Helping Hand Fund
 Here Comes the Sun Fund
 Teddy and Ned Hoe Fund

Barry G. Jordan Sports Fund
 Joy Fund
 Khurana Family Fund
 King Family Fund
 Kirchoff Family Fund
 Floyd Lattin and Ward Mintz Family Fund*
 Lucy I. Meyer Harrison Leclair Charitable Fund
 Joseph C. Lei Memorial Donor Advised Fund
 James and Elizabeth Manion Charitable Fund
 McCabe & Mack Donor Advised Fund
 Dennis G. and Karen I. Meyer Charitable Fund
 Meyer Family Fund
 Miles of Hope Breast Cancer Foundation Grant Fund
 Charles J. and Mary Ringwood Miller Donor Advised Fund
 Mitchell Fund
 Dan and Mary Mullan Fund
 John and Nancy O'Shea Charitable Fund
 City of Poughkeepsie PBA Charitable Fund
 David and Randi Petrovits Fund*
 Darlene L. Pfeiffer Fund
 Richard and Barbara Pierce Fund
 Premier Cares Foundation Grant Fund
 George A. and Catherine V. Quill Donor Advised Fund
 Rainy Day Fund*
 Rebell Donor Advised Fund*
 Andrea L. Reynolds Fund
 Rhinebeck Grange P of H 896 Fund
 Judith Riedeberg Memorial Donor Advised Fund
 William F. Ritcheske Donor Advised Fund
 Ritter Family Fund
 Rodrigues Foundation Donor Advised Fund*
 Assur-Rodrigues Fund
 Jerome and Stella Rossi Family Donor Advised Fund
 Rotary Club of Fishkill Donor Advised Fund
 Rhinebeck Rotary Club Fund
 Margaret M. Rudel Donor Advised Fund
 Joseph Peter and Carola Ruggiero Hospice Memorial Fund
 Robert Ryan Jr. Family Fund
 Stephen Saikin-Frank E. Lucente Fund
 Senator Stephen M. Saland Legacy Fund
 Irving and Gloria Schlossberg Family Fund
 Shatz Marshall Fund
 Jonah Sherman Family Fund
 Valri C. Simmons Donor Advised Fund*
 Chip and Karen Simon Charitable Fund
 Soyer Family Donor Advised Fund
 Howard K. Spieler Memorial Fund
 Virginia L. Starke Donor Advised Fund
 Stevens Family Fund
 Anne Parks Strain Flower Fund

Glenn B. Sutherland and Cynthia A. Lowe Fund
 Sweetie Fund
 William and Marcella Teahan Memorial Fund
 Thomas Family Fund
 Taconic IPA Donor Advised Fund
 Turk Family Fund
 Peter and Ermina Van Kleec Family Fund*
 Vassar Brothers Institute Donor Advised Fund
 John and Vivian Wadlin Local History Donor Advised Fund
 Lucie M. Walker Memorial Fund
 Helen Mary Alice Watkins Donor Advised Fund
 Ronald J. and Mellina Miller Weiss Fund
 William B. and Grace Staub Weiss Donor Advised Fund
 West Mountain Mission Fund
 Ross and Karen Williams Fund
 Wollner/Troccia Family Fund
 Vinny Zaccheo Memorial Fund
 Melissa Zukowski Memorial Fund*

Funds to Support Nonprofit Organizations

Akindale Thoroughbred Rescue Designated Fund
 Marion Blankenhorn Art Appreciation Fund
 Joanne Marie Brady Memorial Fund
 S. J. Cahn Fund
 Sadie Jane Effron Cahn Fund for Vassar College Landscaping
 Sadie Jane Effron Cahn Fund for Hebrew Education
 Sadie Jane Effron Cahn Beacon Hebrew Alliance Endowment
 Cappella Festiva Endowment Fund*
 Charlie Carroll Music Enrichment Fund
 Center for Performing Arts at Rhinebeck Endowment Fund
 Eleanor and Martin Charvat Charitable Fund
 Clinton Community Library Fund*
 Joseph and Antoinette M. Czarniecki Memorial Fund
 Jill Battistoni Dickett Memorial Fund
 Stephen and Julia Dunwell Fund
 Dutchess County Arts Council Fund
 Dutchess County Interfaith Council Fund
 East Fishkill Community Library Founders' Endowment Fund
 Ann and Abe Effron Fund for The Adriance Memorial Library
 Ann and Abe Effron Fund for The Bardavon 1869 Opera House
 Ann and Abe Effron Fund for The Hudson Valley Philharmonic Society
 Conrad and Ruth Heisman Beautification Fund
 John M. and Beatrice R. Helmeier Fund
 Ed and Barbara Joba Fund for the Hudson Valley Philharmonic
 Jay Lamando Fund
 Denise M. Lawlor Fund
 Mair Fund
 Mary L. McKee Fund
 Florence and Raymond E. Meagher Fund
 Merola Family Memorial Fund
 Mid-Hudson Chapter of the American Statistical Association
 Kathleen M. Murtaugh Fund
 Margaret Murtaugh Fund for Education
 August Noller Fund
 Poughkeepsie Boys Choir Fund
 Poughkeepsie Day School Fund

Poughkeepsie Public Schools Foundation Fund
 Prenting Family Fund for Poughkeepsie
 Adelaide English Rafferty Fund
 Edward P. Sr. and Margaret F. Ringwood Memorial Fund
 Robert J. Rizzuto Volunteer Appreciation Award Fund
 Leslie C. and Irene G. Roe Fund
 Victor L. Sanko Fund*
 Scout Fund - Dutchess County Council - Boy Scouts of America
 Scout Fund - Dutchess County Girl Scout Council
 Ellen B. Shapiro Fund
 Barbara and Richard Shea Fund*
 Sigma Xi Fund for the Dutchess Regional Science Fair
 Carol and Pierce Smith Fund
 Smith Metropolitan African Methodist Episcopal Zion Church
 St. Joseph School Fund
 Sandor David Strauss Shofar Fund
 Town of Wappinger War Memorial Trust Fund
 Patricia A. Wright Fund

Funds Supporting Specific Interests

Florence and Theodore Budnik Fund
 Margaret J. Campbell and Dorothy P. Campbell Fund
 Cardiovascular Fund of Dutchess County
 Robert R. Chapman Fund
 Children with Cancer Fund
 Chilee Memorial Fund
 Cleopatra Fund
 Dean Family Fund
 Dorothy's Marionettes and Puppets Fund
 Bertha Effron Fund
 Farm Fresh Food Endowment Fund
 Richard S. and Harriet K. Fein Fund
 Stephen J. Feron III Memorial Fund
 Field Trip Fund
 Forget U Cancer Fund
 Fund for Excellence in Education
 John and Gloria Golden Fund for Hyde Park
 Clara Lou Gould Fund for the Arts
 Laura Moody Hoskins Fund
 HVFCU Financial Services Fund
 JDM Fund
 M&T Bank Endowment Fund

Dennis J. Markle Community Service Award Fund
 Joseph J. Mastroianni Fund
 David Kennon Moody Fund
 John J. and Margaret M. Mulvey Fund
 New York Community Trust - Alice D. Beal Trust
 New York Community Trust - Lola J. Sherman Fund
 Northern Dutchess Fund
 Four-Legged Ranger Fund
 Jeannette F. Schlobach Fund
 John T. Sloper Community Fund
 Stanford Fund
 John and Anne Van Benschoten Fund
 Von der Linden Fund
 Dennis and Jean Weinel Fund for the Benefit of
 the City of Poughkeepsie
 Zack's Angel Fund

Nonprofit Organization Funds

Athena Endowment Fund
 Old Rhinebeck Aerodrome Fund
 Angels of Light Nonprofit Organization Fund
 Bardavon 1869 Opera House Endowment Fund
 Bardavon Opera Fund
 Beatrix Farrand Garden Association Endowment Fund
 Center for Spectrum Services Endowment
 Center of Performing Arts at Rhinebeck Fund
 Caring Hands Endowment Fund
 Child Abuse Prevention Center Fund
 David L. Church Fund
 Cottam-Singleton Endowment for LGBTQ Youth*
 Thomas Czarny Fund
 John J. Durkin Development Fund
 Dutchess County Historical Society Fund
 Dutchess County Regional Chamber of Commerce
 Foundation Endowment
 Dutchess County SPCA Fund
 Dutchess Outreach Fund
 East Fishkill Historical Society Endowment Fund
 Family Services Heritage Fund
 Friends of the Kingston Library Fund
 Betty Howard Fund
 Howland Chamber Music Circle Fund
 Kingston Lions Club Foundation Fund
 Klyne Esopus Museum Fund
 Lampell Fund for Vassar Temple
 Donald P. Love Fund
 McCann Ice Arena Dreams of Gold Foundation for
 the Promotion of Ice Skating Fund
 Mediation Center of Dutchess County Endowment Fund
 Mental Health America of Dutchess County Fund
 Mental Health America Organization Fund
 Miles of Hope Breast Cancer Foundation Fund
 McCabe & Mack Fund

Mohonk Preserve Nature and Environment Fund
 Mount Beacon Incline Railway Restoration Society Fund
 Keith J. Murphy Fund
 National Association for The Dually Diagnosed Fund
 New Horizons Endowment Fund
 Performing Arts of Woodstock Endowment Fund
 People's Place Endowment Fund*
 Premier Cares Foundation Fund
 Randolph School Endowment Fund
 ReachOut Arts Endowment Fund*
 Reher Center Endowment Fund
 Resource Center for Accessible Living Inc. Fund
 Rhinebeck Chamber Music Society Fund
 Robin's Fund for Complementary Medicine
 Eleanor Roosevelt Center at Val Kill Fund*
 Jane Smithers Fund
 Stone Ridge Library Directors Fund*
 Stone Ridge Library Foundation, Inc. Endowment
 Stanford Free Library Fund
 Benjamin R. Strong Opera Fund
 Tomlinson Estate - Beacon Fund
 Ulster County Historical Society Fund
 United Way of Dutchess County Endowment Fund
 Walkway Over the Hudson Organization Fund
 H.W. Wilson Foundation Fund for the Stanford Free Library
 Woodstock Byrdcliffe Guild Fellowship Fund*

Scholarship Funds

Mary Abdo Fashion Memorial Scholarship Fund
 Christopher Ambrose Memorial Scholarship Fund
 Andrew David Arenson Scholarship Fund
 Athena Scholarship Fund
 Baker Family Scholarship Fund
 Stephen P. Becker Scholarship Fund
 Justine S. and Stephen P. Becker Fund
 Betty Benecke Memorial Scholarship Fund
 Michael Benecke Scholarship Fund
 Ronnie Berg Drummers Scholarship Fund
 Melissa D. Bisaccia Scholarship Fund
 Ben-Allen Breslow Memorial Scholarship Fund
 Miriam Brown Memorial Award
 Stephanie D. Brown Memorial Scholarship Fund
 Maynard and Ferne Brownell Family Scholarship Fund
 Alexander Cervone Scholarship Fund
 City of Poughkeepsie PBA Scholarship Fund
 Joseph Chupay Memorial Award Fund
 Brian Cook Memorial Scholarship Fund
 Brian Connolly Scholarship Fund
 Jennifer Coudrey Memorial Scholarship Fund
 John J. Csizmar Scholarship Fund
 I. Ann Davidson Scholarship Fund
 John F. De Gilio Science Scholarship Fund
 Cosimo DiBrizzi Memorial Scholarship Fund
 Judith Mitchell Drabkin 'On My Own' Scholarship Fund
 Dana Effron Scholarship Fund*



Volunteers organized by Dutchess Outreach participated in the 6th Annual Riverkeeper Sweep in May, collecting more than 1,000 pounds of trash and recycling at five different sites throughout the City of Poughkeepsie.

Marshall R. Effron Fund in Honor of the Poughkeepsie High School Class of 1938
 Empire State Towing Association Scholarship Fund*
 Audrey Evert Citizenship Award Fund
 Katie Filiberti Memorial Scholarship Fund
 Alecia Hicks Forster Fund
 Bret Alan Frattellone Scholarship Fund
 Joseph H. Gellert - Dutchess County Bar Association Scholarship
 Christopher M. Gent Memorial Scholarship Fund
 Melissa Gleichenhaus Choral Leadership Scholarship Fund
 Robert K. and Clara Lou Gould Memorial Scholarship Fund
 Frank Thomas Groff Scholarship Fund
 Joseph S. Guarneri Sr. Memorial Scholarship Fund
 Hudson Valley Financial Professionals Scholarship Fund
 Hudson Valley Guns and Hoses Scholarship Fund
 Sandy Hamilton Scholarship Fund
 James T. Hammond Athletic Leadership Scholarship Fund
 Eileen Hickey Nursing Scholarship Fund
 Brooke Horton Memorial Scholarship for Theatre Arts Fund
 Helen H. Huntington Memorial Scholarship Fund
 Hyde Park Rotary William J. Nichols Medical Scholarship Fund
 David Jagaciewski Scholarship Fund
 JFK Scholarship Fund
 Michalene D. and Michael R. Joseph Memorial Scholarship Fund
 JTN Scholarship Fund
 Lorien Ninie Kimlin Scholarship Fund
 Paul S. Kleidman Memorial Scholarship Fund
 Jeanne C. and Howard C. Knauss Science Scholarship Fund
 Martin Laforse Memorial Scholarship Fund
 Juan Lafuente Memorial Scholarship Endowment Fund
 LaGrange Soccer League Scholarship Fund
 Jay Lamando Scholarship Fund
 Steven and Linda Lant Family Scholarship Fund
 Ricky Lombardo Scholarship Fund
 Russ Mann Memorial Scholarship Fund
 JJD, McCann Scholarships Fund
 Mary McKenzie Memorial Scholarship Fund
 Dennis J. Markle Memorial Scholarship Fund
 Joseph H. and Mildred C. McManus Scholarship Fund
 Miles of Hope Breast Cancer Foundation Scholarship Fund
 Mark Milano Scholarship Fund
 Ronald W. Miller Fund
 Richard W. Mitchell Memorial Scholarship Endowment Fund
 Lisa Moray Memorial Scholarship Fund
 Edward A. Mulvey Memorial Scholarship Fund
 Michael P. Murphy Public Service Scholarship Fund
 Patrick G. Nestler Scholarship Fund
 Paula S. Neustat Scholarship*
 Charles S. North Scholarship for Music Fund
 Norman and Rita Nussbickel Memorial Scholarship TCF Fund
 Ruth Oja Environmental Scholarship Fund
 Doherty - Package Pavement Company Scholarship Trust Fund
 Anthony L. Pagones Memorial Scholarship
 Sgt. Mark C. Palmateer Memorial Scholarship Fund
 Luigi and Elisa Panichi Memorial Scholarship Fund
 Steven A. Parascandola Art Scholarship Fund
 Pawith Educators Scholarship Fund
 Kim Anne Pedersen Memorial Scholarship Fund
 Gayle Petty Pfaff Social Studies Memorial Award Fund
 PCSD - 5th Grade Graduation Award

PCSD Foundation Scholarship
 Poughkeepsie High School Class of 1958 Scholarship Fund
 Zach Dalton Pruner Memorial Scholarship Fund
 George A. and Catherine V. Quill Scholarship Fund
 Caring Fund in Memory of Patricia Racicot
 Red Hook Grange Scholarship Fund
 Cheryl Ann Reis Memorial Scholarship Fund
 Coach Robert Relyea Scholarship Fund
 Rhinebeck Community Scholarship Fund
 Marjorie A. Rifenburg Memorial Scholarship Fund
 Maria E. McCarthy Ringwood Memorial Scholarship Fund
 Acacio "Roger" Rodrigues Memorial Scholarship Fund
 Beatrice and David Rosenthal Memorial Scholarship Fund
 Rotary Club of Wappingers Falls Inc. Scholarship Fund
 Leah Ryan's Fund for Emerging Women Writers
 Arthur R. Satz Memorial Scholarship Fund
 H. Normington Schofield Scholarship Fund
 Helen and William Schwerman Memorial Award Fund
 Claudia Ann Seaman Award for Young Writers Fund
 Steven N. Sciliano Memorial Scholarship Fund
 Shane L. Smith Scholarship Fund
 Southern Dutchess Exchange Club Youth Achievement Fund
 Springfield Baptist Church - Rev. Mattie Cooper and Jack Cooper Sr. Scholarship Fund
 St. Stanislaus Knights of Columbus Scholarship Fund
 Jim Steinmeyer Scholarship for Excellence Fund
 Lida Stewart Memorial Fund
 Maureen and Stan Straub Scholarship Fund
 Nora Zeller Strudwick Memorial Scholarship Fund
 Clark and Dwight Townsend Memorial Scholarship Fund
 Christopher M. C. Ulanmo Memorial Scholarship Fund
 I. Budd Venable and Naomi A. Venable Golf Scholarship
 Andy Vito/Harold Tompkins/Ron Vece Scholarship Fund
 Dennis Edward Walden Scholarship Fund
 Marie Whearty Exceptional Effort Award Fund
 Justine Winters Memorial Scholarship Fund
 Kathleen H. Zwissler Memorial Scholarship Fund

John F. Foley Memorial Fund
 Lester H. and Kathryn E. Freer Fund
 Fund for Dutchess County
 Fund for the Hudson Valley
 Fund for Putnam County
 Fund for Ulster County
 Catharine M. and John J. Gartland Jr. Fund
 Greenspan Family Fund
 Robert Hoe Memorial Fund
 Ilse Holzer Fund
 HSBC/Marine Midland Bank Fund
 Brett Hunt Memorial Fund
 Byron V. Losee Fund
 Maud W. MacMurray Fund
 Margaret W. Mair Fund
 James J. McCann Fund
 Mary Catherine McCarrick Fund
 Henry and Janice Meagher Fund
 Richmond F. and Margaret S. Meyer Fund
 Donald A. and Virginia H. Moore Memorial Fund
 Thomas W. Murphy Jr. Fund
 Clifford and Jane W. Nuhn Fund
 Genevieve C. O'Brien Fund
 Joseph L. Petz Fund
 Samuel and Freda Reifler Fund
 Leonard E. Simon Charitable Fund
 Thomas Sweeney/Darby O'Toole Fund
 John E. Taylor Memorial Fund
 Charles J. and Frances M. Turck Memorial Fund
 John B. Woodward Fund
 Robert and Patricia Wright Fund

Unrestricted Funds

Administrative Endowment Fund
 Anonymous Unrestricted Fund
 Area Fund of Dutchess County Fund
 James J. Austin and Jeannette VanWagenen Austin Fund
 Rosalie K. Ballien Fund
 Charles and Fanny V.W. Boos Fund
 Todd and Beverly Brinckerhoff Fund
 Allison and Arrie Mosher Butts Memorial Fund
 Bunny and Steele Cameron Fund
 C.G. and R. Fund
 Robert N. and Mary Ellen Chambers Fund
 Robert N. Chambers Board Designated Fund
 Community Foundation Trustees Endowment Fund
 Community Grants Endowment - Dutchess
 Community Grants Endowment - Putnam County
 Community Grants Endowment - Ulster
 John J. Cizmar Fund
 Cunneen-Hackett Foundation Fund
 Deborah and Noel deCordova Fund
 Irving Feldman Fund



March S. Gallagher, Esq.

Abbygail Hoke of Webutuck High School, winner of the 2017 Mock Trial Award, at the Dutchess County Bar Association luncheon with fund advisors Barbara Breslow Glassman and Lawrence A. Breslow, Esq.

Gift Acknowledgments

Your gifts to the Community Foundations touch the lives of many throughout the Hudson Valley.

We are grateful to the following donors who made gifts to the Community Foundations between July 1, 2016-June 30, 2017. Thank you for supporting our mission and investing in the quality of life in our region.

5 and Beyond Wellness
911 Uniforms
A & R Security
Michael L. and Susan Abbatemarco
Abilities First, Inc.
Jane Abitabile
Able Rigging Contractors, Inc.
Robert and Marianne Abrams
Absolutely Automotive, Inc.
Accent Care
Access Physical Therapy & Wellness
Linda H. Adam
Noelle Adamo
Adams Fairacre Farms, Inc.
Anabel Adams and Scott Craft
Donald and Dale Adams
Doris K. Adams
Patrick and Barbara Adams
Adelphi University
Advancement Communications, Inc.
AECOM Technical Services
Armando and Laura Aguiar
Lee Ann Ahlin
Anthony and Annette Airo
Frank Alba
Ken Alberg
Albrecht's Auto Repair, Inc.
James and Mary Albrecht
Alfi's Uniforms, Inc.
Elizabeth Peale Allen
Gordon and Annan Allen
Allied Building Products Corp.
Timothy S. Allred
Lori A. Alphonse
Beth N. Alter
Milagros Alvarez
Always There
Alzheimer's Association
Amazon Smile Foundation
The Adam F. and Judith H.
Ambielli Foundation
Mr. and Mrs. Frank Ambrose Jr.
Katherine Americo
Salvatore and Katherine Americo
Mr. and Mrs. David Amirian
Justin Amirian
Saeed and Edna Amirian
Anthony J. and Julia Amodeo
John Amodeo, Inc. Amodeo Brothers
The Ancram Volunteer Fire Co.
Randal Anderson
Andreassen Associates, LLC.
Jacqueline Andrews
Neilson P. Andrews
Thelma R. Andrews
Carmen A. Angelone
Carol Angus
David and Judith Antalek

Anthony M. Pascale, D.D.S.
Any-Time Home Care, Inc.
Jacquelyn Appeldorn
Bettina Aptheker
Argenio Brothers, Inc.
Arlington American Legion Post 1302
Arlington High School
Armadillo Bar & Grill
Armbrust, Inc.
Michael and Lisa Amoff
Sara M. Aron
Arold Construction Co., Inc.
Barbara D. Arrindell
Arteaga Rentals, LLC
Arthur DeDominicis CPA & Consultants
Daniel and Roslyn Ashley
John J. Atherton and
Anne Mitchell Atherton
Atlas Components, Inc.
Atlas Star, Ltd.
Atria Management Company
Ronald and Eileen Augustine
Arlene V. Avakian
George Avakian
The Avalon Assisted Living and
Wellness Center
Cyro Averbach
Jennifer Avroch
AXA Foundation
Linda Babb
David S. and Mary Bagley
Mellany Bagtas CRPC CFP
John S. Bakalar and Christine Heilman
Ellen L. Baker Esq.
Ronald and Kelly Baldwin
William J. and Karen A. Baldwin
Peter and Debra Ball
Steven J. Ball
Ballantine Communications
Barbara Ballinger
William and Jocelynn Banfield
Bank of America
The Bank of America
Charitable Foundation
Phebe and George E. Banta Sr.
Vernon and Gay Barber
Christopher Barclay
Richard S. and Carleen Bright
Baroni Recycling, Inc.
Ronald and Arlene Barresi
Barrett Art Center
John and Ingrid Barulic
Basch & Keegan, LLP
Lisa Baskin
Lois Bass
Kathleen Basso
Fredrick and Suzanne Battenfeld
F.W. Battenfeld and Son

BD Electric Wiz of Hudson Valley, Ltd.
Beacon Hebrew Alliance
Marylin Beard
Robert H. Beck, Esq.
Leeann Beckwith
Paul and Jennifer Beichert
Stanley Beinstein
Bella Construction Management, Inc.
Adam and Nancy Belok
Benchmark Title Agency, LLC
Neil and Marika Bender
Elizabeth L. Bennett and
Barbara A. Phaneu
Andrew Bensky
Ronald A. Berg Sr.
Edward Bergstraesser
Jeremiah E. Berk
Daniel Berkowitz
Lily Berman
Jennifer Beyer-Miller
BFY Brands
Somsak and Nuise Bhitiyakul
Mario J. Bick and Diana Brown
Peter H. and Michalina Bickford
Randy A. Bird and Elaine M. Wilkie
Gary and Margaret Bischoff
Laura Bisignano
Kathleen S. Black
David and Rebecca Blahut
Joan Levitan Blanksteen and
Charles L. Blanksteen
Jeffrey and Alyssa Blick
Michael Blick
Gregory K. Blom
Blue Planet International
Hans G. and Mary Boehm
Henry and Jayne Boehringer
William F. Jr. and Carol A. Bogle
Robert Bomersbach
Michael J. and Joan Bonacasa
Lynn Bondar
Bondib Hotels, Inc.
Audrey Booker
Donna Borquist
John and Tina Boryk
Stacey and Maureen Bowers
Brian M. and Jean Brady
Theodore and Melissa Braggins
Thomas Brannigan Jr.
Lucas and Rachel Branyan
J. Martin Brayboy
Darrelyn A. Brennan, CFP
William A. and Joy H. Brenner
Peter J. and Christina Brent
Meredith W. Briggs CFP
Brooks & Brooks Land Surveyors, PC
Robert and Shelley Brous
Tina Brown Chambers
Allison Brown
Brian M. and Meredith Brown
James R. Brown
Stephen and Kathryn Brown
Susan Roeller Brown and Langdon Brown
William and Geraldine Browne
Richard and Nancy Rossi Brownell
Scott Browning
David and Kelly Bruce
Beryl G. Brummer

Lena Bucciero
Amy Buckingham and David Gallagher
Susan Buckler
Roy and Theo Budnik
Beverly Buehner
Rhonda A. Bugg
William and Carol Bugg
David Bukovac
Frederick and Alice Bunnell
Isabelle and Jonathan Burkhart
Mark and Sara Burlingame
Francis Burnes
Crystal L. Burnett
Robert and Gail Burns
Joan Burroughs and Paul Hanle
Bena Burrows Silber and Edgar L. Berkel
Burstein-Fahie Family Fund
Wendy Bush Lyons, Esq.
Robert R. Butts, Esq.
Barton Byg
Robert A. Caccavo and
Suzanne Obara-Caccavo
George and Noel Cacchio
W. Stewart and Sandra F. Cahn
Marta B. Calas
Thomas W. and Marybeth Cale
Susanne Callahan and John Katomski
Anne Campbell
Buddy and Susan Campbell
Thomas and Ba Campbell
Elisabeth Osgood-Campbell and
Malcolm S. Campbell
Thomas and Deborah Campion
Christopher and Kristin Cantele
Joel Canter
Richard and Linda Cantor
Christopher M. and Jill Capone
Cappella Festiva, Inc.
Tara-Lea Cappuzzello
Caring Hands at Clinton Avenue
Valerie A. Carlisle
Carol's Cutting Edge
Alexander and Glenda Carpp
Philip and Mimi Carroll
Seamus Carroll and Marie Wiecek
John and Susan Cary
Sydney and Julie Cash
Joseph and Nancy Cashman
Prof. Michael Caslin and
Irene Lavado-Caslin
Anthony P. Catalano
Vincent J. and Frances Catalano
Catskill Hudson Bank
Cement and Concrete Workers Union
Local 18A
Cement League Advancement Program
Center for Spectrum Services
Centerville Methodist Church
Central Hudson Employee Matching
Gift Program
Central Hudson Gas & Electric Corporation
Glen A. and Mrs Amy Chalmers
The Chamber Foundation, Inc.
James Cox Chambers
Robert Chambers
Douglas and Diane Chandler
Evelyn Chanler
Pola Chapelle Mekas

Alan Chapman
Eleanor Charwat
Martin and Eleanor Charwat
Chazen Engineering, Land Surveying &
Landscape Architecture
Jonathan and Jeanmarie Chenette
J. Diana Chesmel
Concetta Chiarolanza, Esq.
Steven and Denise Chickery
Children's Home of Poughkeepsie
Christ Episcopal Church
Joan K. Christensen
Linda and Jeff Christensen
Mary Lou Christiana, Esq.
Church Communities Foundation
Bob Churchill
Alexander F. and Maureen K. Ciesluk
Paul and Andrea Ciminello
Renzo G. Cinti
City of Newburgh Patrolmens
Benevolent Association
The City Rebar, Inc.
Melissa V. Clapp
Joanne S. Clarke and L. Tremper Saltsman
Linda B. Clarke
Vincent R. Clephas and Mary G. Burns
Michael Closter and Jennifer Kleban
William Clutz
Frederick and Rose Mary Cocchiarella
Cecilia J. Cogdell
Raymond and Vicki Cohen
Stanley S. and Lita Cohen
Rick P. Colasacco
Helen Colby
Mitchell and Mary Colby
Nancy Coleman
Colonial Communities
Committee to Elect
Adrian Butch Anderson
Community Home Care Services
Comparetto's Bakery, Inc.
Michael W. Compton
Raymond and Joann Congelli
Don and Sonya W. Conklin
John R. and Nancy Conklin
Denise B. Conlan
Daniel Conna
Eileen Connolly
Raymond and Diane Constantine
Brian J. Cook
Donald and Valerie Cook
Scott and Rebecca Cookinham
Korleen Cooley
Jean Coonan
James and Daniela Coope
Joseph A. Coplin
Marion Corbin
Corrado's Design Center, Inc.
James and Sandra Corsetti
Clare Coss and Blanche Cook
Barbara J. Cotrona
Robert J. Cotter and Kate O'Keefe
Jane Cottrell, Esq.
County of Dutchess
Pat Courtney-Strong
Carole Cowan
Austin and Lois Cox
CR Properties Group, LLC

Gift Acknowledgments

Crafts for All Ages, LLC
Margaret L. Crawford
Brian and Patricia Crawford
Creative Carpentry and More
Robert J. and Judith Creodon
Russell J. Croce
Walter and Terri Cronk
W. John Cronk
Cronomer Valley Fire Department Inc.
Sally J. Cross and Mark R. Hahn
Brian and Rosalind Crosswell
T. Jefferson Cunningham III
Wendy W. and Amanda A. Cunningham
Daniel Curtis
Corey L. Cutler
J. Cutrone, Inc.
Joel Cymrot, CPA
James Cypher
Deirdre d'Albertis and Peter Gadsby
Paul D'Angelo
D'Arcangelo & Co., LLP
Christina Da Costa
Mark and Maria Dailey
James Daly
Patricia Daly
Calvin A. and Linda Dare
Justin Darrow and
Jeanne Cotroneo Darrow
Daub Architecture, PC
James F. and Nancy Davenport
William and Matilda Davenport
Edward W. David III
James W. Davidson
Cora M. Mallory-Davis and
William C. Davis
Joseph J. and Regina Davis
Roberto and Ana de Azevedo
Marie A. De Masi
Cindy T. Dean
Timothy and Alicia Dean
Mary K. Dechard
John F. and Barbara DeGilio
Delaney & Company
Paul L. DeLisio
Dental Design Studio
Martha J. Depace-Hogan
John Jr. and Alice DePaoli
Christopher and Crystal Derico
Thomas and Ruth Desimone
Mr. and Mrs. Joseph DeStefano
Erica DeTraglia, Esq.
Deborah Meyer DeWan
Lorenzo and Patricia Di Folco
Donna Marie Di Nuzzo
Jane Diamond
Dina M. DiFolco
Frank and Felicia DiFolco
John B. DiFolco
Kay Dina Insurance Agency, Inc.
Joseph L. and Corrinne DiVestea
Jean S. Dobson
Doherty Corporation
Doka USA, Ltd.
Judith Dollemayer
Robert and Mel Donaldson
Fred and Jean Doneit
Vera Donivan
Kelly Douvils

Brian Drabkin
Georgene S. Dreishpoon
Jeanne B. Driscoll
Stephen H. and Mary DuBois
Erin E. Dugan
Cathy Duke
Deborah C. Duke and Steve Rosenberg
Anna May B. Duncan
Raymond K. Duncan
Peter and Kathleen Dunn
Michael F. Dupree and
Michael E. Fleischer
The Durst Organization, LP
Dutch Spirits, LLC
Dutchess Community College
Dutchess County Baseball Coaches
Dutchess County Deputy Sheriff PBA
Dutchess County Regional
Chamber of Commerce
Dutchess County Sheriffs
Employee Association
Dutchess County Tourism
Dutchess County United Teachers Council
Dutchess ProPrint
Dutchess Putnam Ulster
Funeral Directors Association
Dutchess Rebar Fabricators, LLC
Dutchess-Fairview Firefighters
Richard R. DuVall and Lisa E. Rubenstein
Peter A. and Helen Dykeman
The Dyson Foundation
East Fishkill Historical Society
EFCO Products, Inc.
Kathe Effron Brown
Andrew S. and Barbara L. Effron
Sara Effron and Geoff Lieberman
Steven L. and Amy R. Effron
Beatrice Ehrsam
Brina Einstein
Majed El Zouhairi
Craig A. Elderkin
Jason J. Ellis
Robert Ellsworth
Erik N. Eltz
Joseph C. and GERALYN M. Ely
Dennis and Laura Emanuel
Emery & Webb Inc.
Empire State Bank, NA
Empire State Towing &
Recovery Association
Jacqueline Emslie
Walter F. Engel Jr.
Enriquez Entertainment
Michele and Barry Entner
The Episcopal Church of Christ the King
David and Cheryl Eppsteiner
David and Joana Eshaghoff
Victor L. Sanko
Rachel M. Evans
Deborah Everdyke
Glenn and Debra Every
Excelsior Hose Company No. 1
Exchange Club of Southern Dutchess
Bert Exum
James A. Exum
Adam Fachler
Stacey A. Facter

Sean R. Fallin
John F. Fallon
Mr. and Mrs. Thomas Fallon
Family of Woodstock, Inc.
Family Services, Inc.
Robert and Mary Fanelli
Dominick and Susan Fantauzzo
Faviana Export, Inc.
Judy S. Fein
Feldman, Kleidman, Coffey,
Sappe & Regenbaum, LLP
John and Regina Fendorak
Nicole and Chris Fenichel-Hewitt
Emily P. Ferencik
Ann Ferguson
Joseph A. Ferrigno, Esq.
Guillermo Fesser and Sarah Hill
J. Keith Festa
Fidelis Care New York
Fidelity Charitable Gift Fund
Thomas Figueira
Fino & Associates
First Federal Bank of the Midwest
Mark Fisher
John J. Fitzpatrick Ph.D
Paul Fitzpatrick Jr.
Robert J. and Dawn Fitzpatrick
Linda L. Fleckenstein
Edward and Joan Fleischer
James and Margaret Fleischhauer
Kevin and Maryellen Fleming
Nancy Fletcher
Floor Covering News
Emily Flynn
Peter F. and Joan R. Flynn
FMT, Inc.
Nancy A. Fogel
Clifford and Catherine Foley
Stephen L. Forman
Charles J. and Deborah Forzano
Margaret M. Franciosa
James C. Francis and Elizabeth Bradford
Joanna Frang and Mark Debald
Frank's Home Improvements
Deborah Franklin-Feingold
Cicely and Michael P. Frazier
Freedom Ford, Inc.
Charles A. Jr. and Liz Freni
Mr. and Mrs. John Fricker
Marlene G. Fried
Janice Weinstein and Richard Friedland
Laurence Friedman
Rachel Friedman and Mark Neustadt
Friendly Honda
Friends of Mike Hein
Friends of the Kingston Library
Friendship ADC, LLP
Raymond F. Jr. and Klaudia V. Frizzell
Jacob A. and Monica Frydman
John Fuegi and Joanne Francis
Elizabeth Fuentes
David and Cheri Fuller
Santa Fumo
Thomas and Jean Fusco
Kelly Gaddis
Anne-Catherine Gadelius-Given
Bettylou Gakenheimer
Janet Gallagher

March S. Gallagher, Esq.
Donald J. Gallo, Esq.
Donald and Lillian Gallo
Edward and Vivian Garber
Gardnertown Farm, Inc.
G. Nicholas and Gayle Garin
Nancy Garraghan
John and Christine Geisler
Joseph and Joyce Gelb
Arthur L. Gellert
Gellert, Klein & MacLeod, LLP
Clare and John P. Genn III
Roksolana L. Geramita, CPA
Geraldine Gerencer
Prudence Gerson
Mary Meeker Gesek
The Giacalone Family
Benjamin Giardullo
Lovie H. Gibson and Marie L. Gibson-Price
Meri Beth Giewat
John K. and Ann Gifford
Dawn M. Gillespie
Gillette Creamery
Russell E. and Susan M. Gilmore
Mary A. Gilnack
James and Roslie Gilpatric
Kidus Girma
Jessica Glass, Esq.
Mark Gleichenhaus
Globlab Corporation
Glynwood
Golden and Golden
Building Company, Inc.
Golden Gift Jewelers
John W. Jr. and Gloria Golden
Daniel L. Goldman
Brenda S. Goldstein
Paul and Sheridan Goldstein
Wendy C. Goldstein
Rabbi and Paul Golomb
Good Will Fire Department
Lawrence B. Goodman & Co., PA
Google Inc.
Goose's Diesel Truck Parts & Services, LLC
Paul Gorgen and Rachel V. Ruth
Goshen Fire Council
Clara Lou Gould
Elizabeth Gould
Leonne Gould
Maria Governale
Sondra Graff
Jeffrey S. and Elizabeth Graham
Michael and Clare Graham
Raymond L. Greenberg
Jacob D. Greenfield
Louis Greenspan Charitable Trust
Bette Greenwald
James and Sandra Gregory
Stephen L. and Jo Ann Greller
Greystone Programs, Inc.
Todd Grieb and Tara K. Sherman
Mark and Nancy Griffin
Grimaldi Portfolio Solutions Inc.
Kristy Grimes
Thomas and Denise Grogan
Sarah Grossman
Arthur and Margery Groten
Daniel Gruner

Douglas J. and Cecilia Gschwind
Julius and Carla Gude
Eugene S. and Christina Guiney
Daniel Gunderman
Allen J. Gurevich
Kevin and Carol Guttlip
H & O Services, LLC
H & S Process
Vicki L. Haak and Spero Z. Chumas
Doris Wexler Haas
Edward J. Haas, Esq.
Barbara Haber
Hadassa Antiques, Inc
Barbara A. Hadden
Desanka R. Haen
Jerrene Haines
Tony Hall and Matthew Snyder
Helen Hamada
Hamaspik Choice, Inc.
Hamlet at Wallkill, LLC
Ali and Jennifer Hammoud
Handel Foundation
Hanes Supply, Inc.
Hannaford Bros. Co.
Rosemary O. Hanson
Hard Roll Deli
Robert Harding
Peter and Sara-Jane Hardman
Judith Harkavy
Matthew C. Harris
H. James and Tara Hartley
Elizabeth Hartmann
Sue Hartshorn
Timothy Hartshorn and Melissa Reilly
Robert R. Haskins
Anita D. Hassell
David and Nancy Hathaway
Guy and Mary Hathaway
Jeff and Karen Hatter
Havenview Pilates & Movement
Tim and Beth Hayes
William and Elizabeth Hayter
Curtis and Edith Hayward
Paul and Melinda Heady
HealthAlliance of the Hudson Valley
David and Susan Karnes Hecht
Heights Lumber Center, Inc.
Conrad and Ruth Heisman
Heller Pension Associates, Inc.
Kimberly A. Heller and Ira Hochman
Raymond and Louise Hemmert
Raymond J. Hemmert and
Cari M. Brodsky
Michael E. and Lisa Henderson
Michael and Sarah Hendryk
Brian and Angela Henry
Herb Redl, Inc.
Cynthia and Paul M. Herbert Jr.
Heritage Committee of the Italian
American Club of Palm Coast, Florida
HeritagEnergy, Inc.
Michael C. and Mary Ellen Herlihy
Anne Herrington
Michael R. Hettinger
Louisa Heyward
Donald and Anne Heywood
Robert A. Heywood
Roger and Phyllis Heywood



Sean L. Hickey and Daniel F. Spillane
 Hill-N-Dale Abstracters, Inc.
 Hillside Lake Fire Co. #3
 Linda Hinderstein
 Patrick W. and Christine Hochberg
 Hodgkins Agency
 Nancy Hoe Marshall
 Edward L. Hoe Jr.
 Maria Hoehn
 Roger and Pamela Hoffman
 Clarence M. Hoggard
 Daniel T. and Michele Holmes
 Frank Holmquist and Mary Hoyer
 HOPE, LLC
 Hopewell Depot Restoration Corporation
 Thomas A. and Linda Hopfenspirger
 Muriel W. Horowitz
 Stuart Howard
 Margaret C. Howe
 Josephine Z. Huang
 Ellen B. Hubbert
 Tracy Hubert
 Shari S. Hubner, Esq.
 Hudson House
 Hudson Valley Current
 Hudson Valley Drilling, Inc.
 Hudson Valley Drywall
 Hudson Valley Federal Credit Union
 Hudson Valley Hematology
 Oncology Associates, LLP
 Hudson Valley Hospice, Inc.
 Hudson Valley LGBTQ
 Community Center, Inc.
 Hudson Valley Oil & Energy Council
 Hudson Valley Umpire's Association, Inc.
 Ronald and Doris Hummel
 Andrea Hunt
 Veronica Hunt and J. P. Stein
 Phil and Susan Hurd
 Steven S. Hutkins and Robin A. Knauth
 HV Aging at Home Consultants, Inc.
 Hyde Park Dairy Queen
 Hyde Park Fire Dept.
 Hyde Park Nursing Home
 Robert and Sonia Iannucci
 IBM - International Business
 Machines Corporation
 IBM Employee Services Center
 IBM Retiree Charitable Campaign
 Hussein and Jayne Ibrahim
 Anne E. Impellizzeri
 Matthew Imperio
 Nadine Inero
 Integrity Land Services, LLC
 International Association of Fire Fighters
 Local Fighters
 International Union of Operating
 Engineers Local 14
 Craig Irwin
 Michael and Elizabeth Irwin
 Arthur and Maren Isabella
 David T. and Barbara Ives
 Walter and Diane Jablonski
 Betsy Jacaruso
 Denise Jacinto
 Linda M. Jackson
 Nan Jackson
 Kenneth and Alice Jacoby

Robert and Brenda Jacynowicz
 James L. Taylor Manufacturing Co., Inc.
 Harry and Sheila Jansen
 Janus Flexible Income Bond Fund
 Jarita's Florist
 Jesse J. and Tyler W. Jenner
 Eve Gendron
 Jewish Federation of Delaware
 Jewish Federation of Ulster County
 Nicholas J. Johannets CPA
 Dr. and Mrs. Colton Johnson
 Phyllis C. Johnson
 Sherri J. Jones
 JTI Auto & Truck Repair, LLC
 Judelson Giordano & Siegel, PC
 Martin Kabakoff
 Jonathon Kahn
 Stephen J. Kahn and Karen B. Henken
 George J. Kaknis, OD
 Richard and Claire Kamp
 Eleanor C. Kane, MD
 Louis W. and Diane C. Kantaros
 Calvin J. and Sylvia Kantor
 Barry and Ellen Kanzer
 Jill and Steve Kaplan
 Joel and Vera Susan Kaplan
 Robert S. Katz, Esq.
 Marc Katzman
 Peggy Kauffman
 Nader and Maria B. Kayal
 Caroline Kaye
 Brennan Kearney
 Carolyn J. Keator
 Tracy Keck
 Karen Kee
 Maureen Keegan and David Bolles
 John J. and Sandra Kegan
 Marjorie L. Nichols Keith and David Keith
 Paula Kelley
 William M. Kelly
 Scott and Laurel Kemp
 Guy Kempe
 J. Scott and Madeline Kerbel
 David and Janet Kettler
 Key Bank
 Michael J. Keyes
 Parvaneh Khodadadian
 Jay H. Kidd
 Brian and Carol Kidwell
 James R. and Jennifer Killian
 Don and Gay Kimelman
 Kingston Hospitality - Hampton Inn
 Kingston Nissan
 Kingston Police Benevolent Association
 Satya Deborah Kirsch
 Anna Kirschner, Esq.
 Monica Kissane and Rock Nadeau
 Thomas V. Kissinger
 Tod and Diana Klebanoff
 Carolyn Klein
 Leonard Klein
 Stephen C. and Elizabeth Knauss
 Michael J. Knipfing
 Dan and Sue Kobin
 Michael Koczanski
 Kona Ice Southern Dutchess
 Thomas and Jamie Koshy
 Pamela Koska

Milton H. Kotin
 Ronald Kraus
 Robin Krause
 Aliza Krevolin and Lindsey Danis
 Joan G. Krieg
 Peter Krulewitch
 Thomas Kuhn and Terri Shippee
 Kvistad Foundation
 Laborers Local 17
 Robert and Carole LaColla
 William N. LaForte
 LaGrange Professional Firefighters
 Lake Carmel Fire Department
 Lakeland Bank
 Mark S. Lalin and Associates
 Lamela Sanitation Service, Inc.
 David and Marilyn Lampell
 Clifford R. and Josephine M. Lancaster
 Robert and Deborah Langlois
 Steven and Linda Lant
 Larchmont Professional Fire Fighters
 Local 895
 Anthony and Patricia Lassiter
 Floyd Lattin and Ward Mintz
 Christopher J. and Michele Lauro
 Vikki Lavean
 Kathy L. Lawrence
 Lawson Valentine Foundation
 David and Tara Lea
 Todd and Phebe Leary
 Michelle Leblanc
 Christina M. Lee
 Mary Ann Lee
 Legal Services of the Hudson Valley
 David G. Lehv
 Adam and Amy Leibner
 Al and Karin Lemke
 William J. and Onalova Lenehan
 Kristen Lengyel
 Michael and Sandra Lennon
 Edwin Deane and Judith S. Leonard
 Joseph and Jodi Leone
 Leptondale Nursery & Greenhouse, Inc.
 Levine & Levine, PC
 Kenneth and Donna Levinson
 Carol A. Lewick
 Lewis & Greer, PC
 Col. Charles S. and Carol Ann Lewis
 Lou and Candace Lewis
 Maida J. Lewis
 Richard Lewit and Alison Guss
 Dolores Liebergot
 Alexander and Christine Livesey
 Haynes Llewellyn and Gary Swenson
 Mindi W. Lo Cicero
 Thomas F. and Joan Loban
 Local Economies Project of the
 New World Foundation
 MaryAnn Lohrey
 Laura Lokey
 Anthony J. and Lisa Lombardo
 Stella M. London
 Long Island Canopy, Inc.
 Robert Long
 Lontoys, Inc.
 Duane J. Lopez
 The Lotus Wellness Center
 Michelle M. Lowrie

LPL Financial Foundation
 Frank E. Lucente, M.D. and Stephen Saikin
 Karen Lucic
 Douglas L. Jr. and Kathleen M. Lucy
 Anton Lulgjuraj
 Peter and Elizabeth Lumb
 Robert S. Lumb
 Mary and William Lunt
 Andrew and Holly Lutz
 Jeremiah and Brigid Lynch
 Howard C. and Sharon L. Lynne
 Mark H. and Gretchen Lytle
 Veronica Lytle
 M & M Automotive of Rhinebeck LTD
 M&T Charitable Foundation
 M&T Bank - General Accounting

Bernard B. Markey
 Peter B. Markey and Maria L. DiFolco
 June Markle
 Stephen and Rosemarie Marks
 George and Marcy Marlow
 Alfred Jr. and Monika Marotta
 Marshall & Sterling, Inc.
 Phyllis J. Marsteller
 Beth N. Martin
 Byron and Marianna Martin
 Jacques Martin and Helene Cote
 Charles and Kayla Martin
 Ronald R. and Patricia A. Martin
 Kathleen Martin-Estus
 Richard and Barbara Martini
 Theresa J. Martinko



Health Quest

Artist's rendering of the new Vassar Brothers Medical Center in Poughkeepsie.

William and Shelagh Maass
 Steve MacDonald and Priscilla Derven
 Dan P. Maciejak
 Earle I. Mack
 Macothy, LLC
 Brenda C. Maeder
 Christopher Maeder
 Steven Maggio
 John E. and Elizabeth J. Mahon
 John Daniel and Jessica Mahoney
 Michele E. Mahoney
 Mahopac Volunteer Fire Department
 Mahopac High School
 Tompkins Mahopac Bank
 Haynes Llewellyn and Gary Swenson
 Catherine A. Maloney
 Harry and Sandra Mamis
 James and Libby Manion
 Anthony and Elizabeth Manley
 Jim Manley State Farm Agent
 Mannes Restaurant
 Christine H. Manning
 Gary and Elizabeth Manning
 The Manor at Woodside
 Andrew Marallo
 Eric Margules
 Marist College
 Mark and Jessie Milano Foundation
 Barbara B. Markell

Angel Marvin
 John R. and Ann Marvin
 Claudio and Jean Marzollo
 Marc D. Mason
 Michele D. Mason
 Marykate Mathews
 Richard B. and Judith Mathews
 Lila Matlin
 John Matuk
 Yvonne I. Mayer
 S. Maziejka
 MC Corp. d/b/a Aquario Restaurant
 McCabe & Mack, LLP
 McCabe Realty
 James J. McCann Charitable Trust and
 McCann Foundation
 Leslie McCann
 William and Valerie McCarthy
 Jason W. McClellan
 Clement and Kathleen McCorry
 Daniel and Cindy McEvoy
 Stephen and Louise McGarril
 Marilyn E. McGauley
 Sara W. McGinty, Esq.
 Richard and Alice McGovern
 J. Joseph and Mary McGowan
 McGrath Tavern, Inc.
 Joseph D. McGrath
 Darryl and Sherry McKenney

Gift Acknowledgments

Diana Nicole Mckenzie-Mayo and Adam R. Mayo
McKesson Foundation Matching Gift Program
Frank M. McMahon
Carol C. McNerney
Cristin McPeake and Peter J. Cardella
Gerald F. and Rose Meade
Gerald Jr. and Denise Meade
Raymond and Bonnie Meagher
Meals On Wheels of Greater Hyde Park, Inc.
Maria E. Melendez
Evan and Dianne Meltzer
Michael and and Virginia Menton
Roy and Hilda Merolli
Carl and Diana Merritt
Paul Mersfelder and Leigh Dodson
Metal Partners Rebar
Metallic Lathers & Reinforcing Iron Workers Local 4
Meyer Contracting Corporation
Dennis and Karen Meyer
Joanne Meyer
Karen I. Meyer
Robert and Carol Michie
Serena Marrero
Mid-Hudson Valley Federal Credit Union
Mid-Hudson Workshop for the Disabled, Inc.
Timothy I. Mihaliski and Nancy M. Mayer-Mihaliski
Miles of Hope Breast Cancer Foundation
Joseph and Gabrielle Milet
Lisa Milet
Mill Street Loft, Inc.
Al and Ruth Miller
Dennis A. and Joan E. Miller
Elizabeth Miller
Michele L. Miller
Scott Ernest Miller
Steven and Sarah Miller
Murray and N. Marie Milligan
Nathaniel A. Milligan
Janet C. Mills
Malcolm J. and Joy E. Mills
Michael J. Minihan
Minisink Hook & Ladder Company, Inc.
Eleanor R. Minsky, Esq.
Joanne B. Misher
Mizu Sushi
Anne Moehle Ferrara
Mombasha Fire Company, Inc.
MaryJane L. Montalto
Robin and Patricia Moore
Timothy Moore
Maria A. Morgan
David H. and Lynda M. Morgenstern
Jacob and Mary Morrison
Josephine Morse
Jonathan and Andrea Zoe Moselle
Motorola Mobility Foundation
Mount Saint Mary College
Mountainville Engine Company #3, Inc.
Joanne and Richard Mrstik
Murphy Realty Group
Murphy Wealth Management Group
Barbara M. Murphy

Robert W. Murphy
Thomas J. Murphy and Ellen O'Leary
John F. Murray Jr.
Marianne Murray and Richard Rowley
Music and Media Consulting, Inc.
MVP Health Plan, Inc.
Roland M. Naglieri
Victoria J. Nameth
Nancy's Unisex Hair Center
Robert J. and Natalie Nejat
James E. and Margaret Nelson
Stewart Nelson
Bruce Nestler
Robert E. and Mary Netter
Network For Good
Todd Neustat
New Schools Fund
New York Community Trust
New York Council of Nonprofits, Inc.
New York Senior Care in the Valley, LLC
Newcombe Foundation
Roger Newkirk
Jeff Newman
Paul E. Niedercorn
Melanie A. Noblit-Gambino
Arthur D. Nodar
Joseph and Joyce Norman
North High School
Northern Dutchess Paramedics, Inc.
Northern Medical Group, PLLC
Roger and Cheryl Norton
John P. Noto Trucking, Inc.
Mindy Nowik
Wayne L. and Brigid M. Nussbickel
NYS Supreme Court Officers Assoc.
NYSOCOPA
Michael and Felicity Iris O'Brien
Peter and Sarane O'Connor
Stephen and Jill O'Flaherty
Katie O'Hagan
Robert and Patricia O'Hanlon
Kip Bleakley O'Neill
John P. and Nancy O'Shea
Patricia A. O'Shea
Diane Obara
Raymon P. Oberly
Kenneth and Amy Horn Oclatis
Ilana Offen
Ralph E. Ogden Foundation
Benjamin Ohebsshalom
Jance Okoomian and Kenneth Schneyer
Jerusha Oleksiuk
Sheba T. Olenik
Mary D. Olivere and Lawrence Willig
Sabrina Oliveri
Omega Institute for Holistic Studies, Inc.
On a Roll Deli
Lisa Orleman
Raymond and Susan Orloff
Eleanor M. Orsini
Anne and Frederick Osborn III
Ilene Osinski
Frank G. and Winsome R. Ostrander
Peter Oswald
Out On A Limb, Inc.
James Owens
Marie E. Pace
Package Pavement Company, Inc.

Allan and Rachel Page
Max Page
Rachel Page
William H. and Helen Page
James and Joan A. Pagones
Paul and Sharon Palanzo
Brian Palmer
Mark and Christine Paolillo
Thomas and Kathryn Paone
Jason R. Papp
Cecilia Parascandola
Dan Parascandola
Mary Lou Parascandola
Carol Paris-Steffens
The Pasley Charitable Trust
Anthony Pasquariello
Dawn M. Passano
Passikoff & Scott CPAs
James F. and Victoria Passikoff
Paul and Heather Pastorini
Joseph W. Patarino
Patriot Motor Fuels, Inc.
Ivy and Avi Patt
Scott and Daiane Pawenski
Pawling Corporation
Pawling Fire Department
PBA Association of New Windsor NY, Inc.
Anita Peck
Eleanor Peck
Robert C. Pedersen
James and Barbara Peelor
David and Diane Peligian
Brian and Irene Penney
People's Place
Robin Peritz and Janet Greenman
E. Elizabeth Peters
Karen A. Peters
Lorna M. Peterson
Steven Petrakis
David and Randi Petrovits
Louis and Barbara Whitney Petruzzelli
Alexander and Mina Peykar
Thomas Pfeffer and Susan Hereth
Darlene L. Pfeiffer
Joseph L. Jr. and Patricia Phelan
Samuel P. Phelan and Ellen Crawford Phelan
Phillips, Heaney & Schofield
The Piccoli Family Irrevocable Trust
Christina Pickard and Tim Robathan
Barbara Pierce
Paul and Catherine Pietrow
Margaret M. Pineiro
David W. and Cynthia Ping
Margaret Piscitelli Lynch
PKF O'Connor Davies, LLP
Planned Giving Council of the Mid-Hudson Valley
Mark L. Plaumann
Pleasant Valley Properties, LLC
Joseph T. and Katharine Plummer
Beth Poague
Pochuck Valley Farm
Polansky, Kulberg & Co., LLP
Brad and Kim Polhemus
Police Emerald Society of the Hudson Valley, NY, Inc.
Robert and Linda Pollack

Merle A. Pollak
A. Lee and Linda Pollock
Polysell Communications Corp.
John and Suellen Pomichter
Porco Energy Corp.
Porpiglia Electrical Contractors, Inc.
Darren Port
Joan S. and David L. Posner
Edward M. and Mary Posner
Barbara J. Post
Holly Post and Ron Krause
Poughkeepsie Crossings, LLC
Omid Pourmoradi
Precision Pipeline Solutions
Ralph J. Preiss
Premier Cares Foundation
Premier Home Health Care Services, Inc.
Premier Medical Group of the Hudson Valley, PC
Nathaniel S. and Anita Prentice
Theodore O. Prenting
Stephen J. Price and Marie L. Gibson-Price
Pride Products Corporation
Prime Health Choice, LLC
Pro Safety Services, LLC
Amara Projansky
Gale Prosocki-Marsland
John C. Pruitt
Juris Pupcenoks
Putnam County Sheriff's Department PBA, Inc.
Putnam County Volunteer Firemen's Association
Donald Quackenbush
Fred M. and Joan C. Quaderer
John and Carla Queen
Susan Quigley
Barbara L. Quint
John and Pearl Rabine
Ita M. Rahilly
Pamela Ralat-Curtis
Nicholas A. Rama
Keith and Raina Ranaghan
Anthony J. and Jennifer Randacciu
Margaret Randall and Barbara Byers
The Randolph School
Maureen and Robert J. Ranieri Jr.
Ranni Law Firm
Christine Ransley
Alida Ransom
Lisa M. Rao
Jeffrey Rathgeber
RCK Girls Basketball Booster
ReachOut Arts
Michael Reardon and Melissa Macaluso
Arthur and Susan Rebell
Red Hook Fire Company
Willie Sr. and Dorothy Reed
George and Gail Hunt Reeke
Jack and Joyce Reetz
Regional Food Bank of Northeastern New York
Judith M. Reichler, Esq.
Catherine Reid-Huey
Margery Reifler
Margery, Nancy, and Steven Reifler
Patricia Garry Reilly and James Reilly
William and Barbara Reilly

Janet I. Reinertsen
Catherine K. Reinis
Richard Reitano and Claudia Archimede
Raymond and Veronica Relyea
Renny's Store, Inc.
Susannah C. Renzi
Law Offices of Warren S. Replansky, PC
Anthony and Dara Rexhouse
Andrea L. Reynolds and Sean Griffin
Theresa T. Reynolds
William L. and Theodora Reynolds II
Len-Rich RV Repair & Parts
Rhinebeck Aerodrome Museum
Rhinebeck at Home, Inc.
Rhinebeck Bank
Rhinebeck Convenience Stores
Rhinebeck Department Store, Inc.
Rhinebeck Rotary Club
Wayne Rifenburgh
Beth Pettengill Riley
David J. Ringwood
Kathleen Rivet
Richard W. Rizzo
Roaming Rover Mobile Groomer, Inc.
Gloria Robbins
Robert Bosch Tool Corporation
Edmond and Patricia Roberts
J. Peter and Linda Roberts
Bruce P. Robinson
Emily C. and Karl J. Robisch
Rocking Horse Ranch
Prashant and Niloufer Rodrigues
Deborah L. Rodriguez
Olga Rodriguez
Wilfred A. and Carol Rohde
Rondout Savings Bank
Clarence W. Ronk Jr.
Benjamin P. Rooks Jr., Esq.
Eleanor Roosevelt Center at Val-Kill
Roosevelt Engine Company 1
Roosevelt Volunteer Fire Department #3
Rose & Kiernan Charitable Foundation, Inc.
Rose & Kiernan, Inc.
Ronald S. and Marilyn Rosen
Edward and Marilyn Rosenberg
Albert M. and Julia Rosenblatt
Martin and Carol Rosenblum
Seth and Shoshana Rosenfield
Roger W. Ross
Stella G. Rossi
Rotary Club of Fishkill
Rotary Club of Wappingers Falls, Inc.
Marjorie Rovereto
George and Arlene Rowen
Roy C. Ketcham High School - Student Activities
Roy-Al Company
Royal Carting Company
Margaret M. Rudel
Dana Rudikoff
Ruge's Automotive, Inc.
Mr. and Mrs. Emery Ruger
RUPCO
Patricia A. Ruseskas
Rusk, Wadlin, Heppner & Martuscello, LLP
Riva Russell



Russo Propane, Inc.
 Rutberg Breslow Personal Injury Law
 Ryan & Ryan Insurance Brokers, Inc.
 Greer Rychcik
 Salisbury Bank and Trust Co.
 Myrna Sameth
 Sheryl Samuel and Don Haynie
 Brenda K. Santoro
 Brian and Antoinette Sardella
 John Sare
 SAS Stressteel, Inc.
 Peter and Tinamarie Sassano
 Heinz Sauer
 Joseph A. and Ann Scarano
 Scarsdale Pediatric Dental Associates, LLP
 Sarah E. Schaefer
 Alison Schechter
 Bonnie Kavner Scheer
 Kenneth and Bonnie Scheer
 Warren and Joan Scherer
 Kimberly and Walter Schmeller III
 Schmitt Brothers Excavating &
 Site Development
 Erin Schulman
 Kathy L. Schulz
 Phil and Jane Marie Schunk
 Alex Schupp
 Ralph and Marian Schwartz
 Deborah A. Schwer
 Maria L. Sciuto, CFP
 Carolyn A. Scott
 Irving J. and Sheila Scott
 Harold and Elayne Seaman
 Barbara A. Searle
 Pat Sexton and Peter Muste
 Brian and Caren Shaltakoff
 Millie Sheldon
 Shelly's Deli, LLC
 Grant E. and Joy Sheppard
 James D. Sheridan
 Scott Sherk
 Sherman Furniture Rentals
 Joan Sherman
 Ship Lantern Inn - John Foglia & Son, Inc.
 Julie Shiroishi
 Lottchen G. Shivers
 ShopRite Supermarkets, Inc.
 Margery M. Short
 Larry and Nancy Shosid
 John V. and Margaret Shuhala
 Daniel and Nancy Shuster
 Paul and Ellen Siebold
 Christopher G. Silva and Casey Kurtti
 Matthew and Debra Silverman
 Paul and Elizabeth Silverstein
 Ligija Simanavicius
 Simon & Eve Colin Foundation, Inc.
 Bonnie Jo Simon
 Chip Simon and Karen Hansen Simon
 John and Olinda Simon
 James Simone and Peter Simone
 Gary D. Sims and Beverly J. Gunderman
 Patricia I. Sinnott
 Daniel Sistarenik
 Lissa Adeline T. Santos
 Smith & Nephew
 Catherine J. Smith
 Jane Barber Smith

Judith H. Smith
 Mona Smith
 Pierce Smith
 Richard D. Smith
 Russell J. and Judith Smith
 Seymour and Doris Smith
 Teresa A. Smith
 Tristen Smith
 Karen Smythe
 Nevill and Karen Smythe
 Zachary Snow and Judy Fox
 Andrew Snyder
 Gregory J. Sokaris
 Erika Somers
 Daniel and Ellen Sopchak
 David and Linda Souers
 Adam and Renate Soyer
 Spark Media Project
 Loretta Spence
 Woodrow and Geraldine Sperl
 Sperry Van Ness Deegan-Collins
 Commercial Associates
 Anthony and Angela Speziale
 Elaine Sproat
 Victoria St. John Gilligan
 St. Stanislaus KOFK
 Staatsburg Ladies Auxiliary
 Ronna Stamm
 State of New York Dept. of Taxation
 and Finance
 Karen J. Steele
 William R. and Susan Steinhaus
 Kyle Steller
 Stenger, Roberts, Davis & Diamond, LLP
 Michael A. and Lauren Stern
 Paul Stoddard
 Tom Stoenner
 Stone Ridge Library Foundation, Inc.
 Bonnie J. Storch
 Maureen and Stanley Straub
 Jaimey L. Strauch
 Eric and Marlene Straus
 Strong Man Safety Products Corp.
 Thomas and Jane Struzzi
 Abigail Sturges
 Betsy Kopstein-Stuts and George Stuts
 Richard and Phyllis Subklewe
 Banu Subramaniam
 Jeffrey R. Sullivan
 SUNY New Paltz College
 Auxiliary Services
 Stephanie Suozzo
 Surprise Photography
 Helen Suter
 Glenn B. Sutherland and Cynthia A. Lowe
 Emily Svenson
 Richard E. Swanson and
 Marie Minozzi-Swanson
 Jonathan and Diane Swart
 Alberta Sweeney and
 Elizabeth Sweeney
 Sweet's Funeral Home, Inc.
 Frederick W. and Earlah Swift
 T & M Plating, Inc.
 Taconic Resources for Independence, Inc.
 Carol Tanenbaum
 Glenn A. Tanzman
 Joseph J. and Pamela Tarquinio

Christopher T. Taylor and
 Jennie Park-Taylor
 J. Arthur and Jeannette Taylor
 Jason Taylor and Stella Deen
 Kelly Taylor
 Sally E. Taylor
 TD Bank, NA
 Teahan & Constantino
 Vincent L. Teahan, Esq. and
 Dr. Johanna Triegel
 TEG Federal Credit Union
 David and Laurie Ann Teller
 The TemPositions Group of Companies
 Mr. and Mrs. Lucas S. Terranova
 Robert W. Terry
 Christopher Terzian
 Henrietta Thetford
 William and Alison Thetford
 Alan and Rosemary Thomas
 Pamela Thomas
 The Thompson Family Foundation
 Laura B. Thompson
 Puja Thomson
 John W. Tietjen
 Tinkelman Architecture, PLLC
 Eric B. Tinsley
 Richard C. and Katherine Tobey
 Maureen A. Tompkins
 Tonche Transit, Inc.
 Brian and Sarah Tormey
 Patricia A. Tosi
 Town of Hyde Park PBA, Inc.
 Town of Kent PBA
 Town of Lloyd Police
 Benevolent Association, Inc.
 Town of Montgomery Employees
 Town of Montgomery PBA, Inc.
 Town of Newburgh PBA
 Town of Poughkeepsie PBA
 Transpersonal Acupuncture
 Richard and Donna Trappe
 Ephie Trataros Esq.
 John and Allyson Traver
 Matthew and Jennifer Travis
 Michael and Paula Trimble
 Edward Truhlar Jr.
 David Tubbs and Corine Edwards
 Bruce and Michelle Tuchman
 Jack B. Tuckner
 Rachel A. Turback
 Richard and Nancy Turback
 Thomas and Elizabeth Turenne
 Gloria Turk
 Steven R. and Shelley Turk
 Louis and Julie Turpin
 U.S. Concrete, Inc.
 U.S. LBM Holdings, LLC
 Ulster Community College
 Foundation, Inc.
 Ulster County Community College
 Ulster Savings Bank
 Union Vale Fire Company
 United Rentals
 United Way of the
 Dutchess-Orange Region
 Unlimited Care, Inc.
 Arthur and Linda Upright
 Carmela Uzzo

Richard and Genevieve Vaccariello
 Valentine Builders
 Valer Enterprises, Inc.
 Dean Vallas and Debra R. Pemstein
 Valucharge of the Hudson Valley
 Mark and Mary Van Demark
 Linda Van Der Mewlen
 Peter and Myna Van Kleeck
 Illiana van Meeteren
 Marc A. and Dana Vanderheyden
 Jennifer A. Vandewater
 Philip and Barbara Vanitallie
 David D. Varner
 Vassar College
 Vassar-Warner Home
 David L. and Sandra Veeder
 Vergona Crane Co., Inc.
 Verizon Foundation
 Helen Verven
 Edward and Jennifer Vetrano
 Ebi Victory
 Vigneto Café, Inc.
 Viking Industries, Inc.
 Kathleen Vikstrom
 Villa Roma Pizzeria, Inc.
 Village Pizza III
 Vinai C. Vinlander
 Violet Avenue Cafe and Creamery, Inc.
 John Vitro
 Joseph and Alice Vitro
 Robert Vogelbacher
 Mrs. Tanya Volk and Mr. John D. Volk Jr.
 Felicia A. Vonella
 Ralph and Donna Voyers
 The W Management Group, LLC
 Theresa G. Waivada
 Deborah Walker Wilkins
 Charles H. Walker
 Larissa A. Walker and Brandon Casey
 Thomas F. and Pegeen Wall
 Walkkill View Farm, LLC
 Brigid Walsh and Ed G. Himberger
 Roger Waltzman
 Wappingers Central School District
 Billie Ward
 Laura Ward
 Alan and Debra Wasser
 Beverly A. Watson
 Barbara Waxenberg
 Ellen DiMarco Webber and
 Mark A. Webber
 Robin Weinberg
 Dennis and Jean Weinel
 Martin and Karen Weinstein
 Mitchell and Robin Weinstein
 Todd and Robyn Weinstein
 Nancy L. Weinstein-Valdez
 Nicole Weisman
 Mellina Weiss
 Wells Fargo Advisors, LLC - Poughkeepsie
 Lisa R. Wendell
 Jarod and Stacy Wendholt
 W. and Evelyn Wengrofsky
 Ann K. Wentworth
 Maureen West
 Westchester Medical Center
 Jessica L. White
 Jeffrey and Jody White

Brenda Whitlock
 Wheelock Whitney
 The Wilbur and Jane Whitman Trust
 Albert and Aida Wilder
 Frederick and Sharon Wilhelm
 William A. Smith & Son, Inc.
 William G. Miller & Son
 Funeral Home, Inc.
 Williams Lumber & Home Centers
 Kimberley S. Williams and Jeffrey Glinka
 LaGreta Williams
 Ross J. Williams
 Sandy and Brenda Williams
 Stephen K. Williamson
 Laurence Willig and Mary Olivere
 Suzanne Willis and Edmund J. Drake
 Adene Wilson
 Lisa Wilson
 Wayne J. Wilson
 James A. and Mary Wing
 Wingate Healthcare, Inc.
 Robert C. and Mary Winkler
 Judith T. Wolcott
 David Wolf and Fern Greenberg Wolf
 Women's Studio Workshop
 Jeffrey D. Wood
 Stephen J. Wood CRPC, CFP
 Michael and Ellen Woods
 Woodstock Byrdcliffe Guild
 Steven L. Worona
 Amanda Wright
 Lewis and Hilary Wrobel
 Xtreme Rides Towing & Recovery
 The Yablon Family Foundation of the
 Bank of America
 Yanarella School of Dance
 James and Linda Yip
 Min Yu
 Philip and Barbara Zaret
 Irene Zborovsky
 Mark Zborovsky
 Nancy Ziegler
 Miriam Zimet Aaron
 Carol Zoref
 Philip S. Zulli
 Ximena Zuniga and Jane Mildred
 Brian Zweig

We make every effort to ensure our donors' names are listed correctly, however, errors occasionally occur. Please email corrections to us at cfhv@cfhvny.org.

Investing in Our Future

Community Foundations of the Hudson Valley Consolidated Financial Statement

Fiscal year ended June 30, 2017 (Unaudited)

ASSETS	Total
Cash and Cash Equivalents	1,112,963
Investments	59,520,844
Accounts and Contributions Receivable	115,014
Pledges Receivable	148,530
Prepaid Expenses	34,237
Charitable Remainder Unitrust	258,754
Life Insurance Policies	423,480
Property and Equipment, net	14,760

Total Assets **\$61,628,582**

LIABILITIES	
Nonprofit Funds	8,337,108
Grants Payable	458,000
Accounts Payable and Other Liabilities	25,392
Deferred Revenue	63,086
Total Liabilities	\$8,883,586

NET ASSETS	
Unrestricted	52,062,762
Temporarily Restricted	682,234
Total Net Assets	\$52,744,996

Total Liabilities and Net Assets **\$61,628,582**

A copy of our Form 990 is available by visiting www.GuideStar.com. You can also obtain a copy of our Form 990 and audit by visiting our website www.CommunityFoundationsHV.org or by requesting a copy by mail at Community Foundations of the Hudson Valley, 80 Washington Street, Suite 201, Poughkeepsie, NY 12601; by phone 845.452.3077; or by email cfhv@cfhvny.org.

TOTAL ASSETS

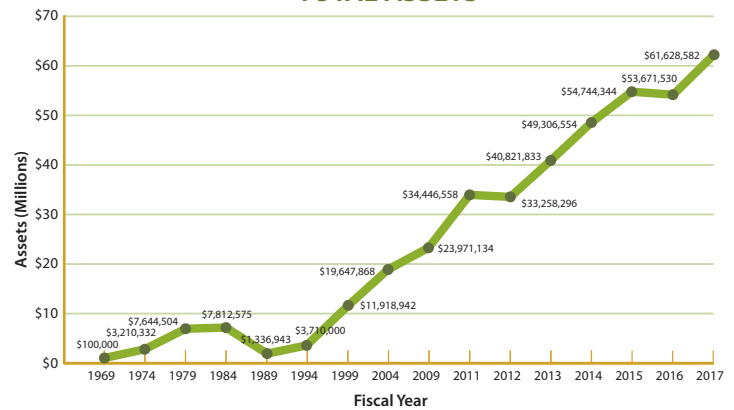

GRANTS BY PROGRAM AREA

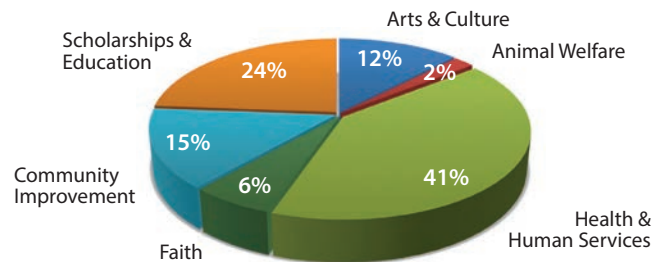

COMMUNITY FOUNDATIONS FUNDS

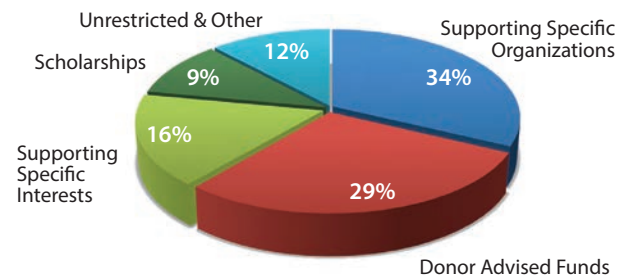

Creating a Lasting Impact

The Legacy Society was created by the Community Foundations to honor and thank those individuals whose commitment to our community inspired them to make a gift in their wills and estates to support the causes they care about most.

Anonymous (27)
Enid Breisblatt and Jeffrey Telschow
Roy T. Budnik
Russell J. Croce
Brian Drabkin
Imogene Drummond
Mr. and Mrs. Stephen DuBois
Vern Fish
March S. Gallagher
John M. Garesché
Arthur L. Gellert
Mr. and Mrs. Conrad Heisman
Anne E. Impellizzeri
A. Floyd Lattin
Dr. Daniel Lack
Cynthia A. Lowe and
Glenn B. Sutherland
Elizabeth S. and James J. Manion
Ward L. E. Mintz

Mr. and Mrs. Robert Morina
John O'Shea
Francis Palmieri
Darlene L. Pfeiffer
The Prenting Family
Andrea L. Reynolds
David J. Ringwood
Myrna Sameth
Mr. and Mrs. Harold Seaman
Phillip Shatz and
Natalie Marshall
Chip and Karen Simon
Mr. and Mrs. Nevill Smythe
Mr. and Mrs. Joseph Sullivan
Mr. and Mrs. Steven Turk
Jeffrey D. Wood
Stephen J. Wood
Patricia A. Wright
Rebecca Zilinski



Arthur DeDominicis, CPA

of Arthur DeDominicis Accountant and Consultants specializes in personal and business tax preparation, investing, estate planning, and general financial advice.

Q&A

Are you considering donating to a charity this year?

There is a tax advantage to donating before the end of the year. The Community Foundations has many options for your charitable giving which gives back to the local community.

Are my charitable contributions deductible?

Individuals that can itemize deductions on their tax return may be able to reduce their taxable income by making charitable contributions. Generally, taxpayers cannot deduct more than 50% of their Adjusted Gross Income in one year. Donations to the Community Foundations of the Hudson Valley provide an opportunity to directly benefit their community while realizing this financial incentive.

Can I donate from my retirement account?

■ Individuals and/or their spouse are permitted to each donate up to \$100,000 per year to charitable organizations from their traditional IRA. This Qualified Charitable Distribution (QCD) can be used once per year and is a wonderful opportunity to give to the Community Foundations.

■ If you are 70 ½ and older and decide to make a QCD, it counts toward the Required Minimum Distribution(s). A QCD is exempt from taxable income.

■ If a donor uses distributions from their Roth IRA to donate, the donation is deductible as a charitable contribution.

Of course, you should consult your tax accountant to help you with making the right decisions. The Community Foundations' staff has qualified professionals that can assist with any concerns donors may have.

Special Thanks to Professional Advisors

Since our founding in 1969, the Community Foundations of the Hudson Valley has enjoyed a strong partnership with this region's professional advisors. This year, we were pleased to honor **Mark V. Dennis, CPA**, and **Bruce H. Tuchman** at our annual Professional Advisors Breakfast for their exceptional work.

Sincere thanks to the following advisors for recommending the Community Foundations to their clients during the past year:

Ellen L. Baker, Esq., McCabe & Mack, LLP
Robert R. Butts, Esq., Mackey Butts, & Wise, LLP
T. Jefferson Cunningham III, Magnolia Capital Management, LTD
John K. Gifford, Esq., Van DeWater & Van DeWater, LLP
Joshua E. Mackey, Esq., Mackey Butts, & Wise, LLP
Benjamin P. Roosa Jr., Esq., Roosa & Roosa
Rebekka Slosson ACSR, Rose & Kiernan, Inc.



Mark V. Dennis



Bruce H. Tuchman

We make every effort to maintain a complete list of advisor referrals. If your name was inadvertently omitted, please accept our apologies and contact Sally Cross at scross@cfhvny.org or (845) 452-3077 to correct our oversight.

Create Your Donor Advised Fund With Us
and support the causes you care about most!



Individuals

Corporations

Private Foundations

Nonprofits

CASH
STOCK
MARKETABLE ASSETS
RETIREMENT FUNDS
INSURANCE
BEQUESTS
CHARITABLE TRUSTS

GIVE

TO YOUR FUND
AND RECEIVE A TAX DEDUCTION NOW



WATCH YOUR CHARITABLE INVESTMENT

GROW



COMMUNITY FOUNDATIONS
OF THE HUDSON VALLEY

GRANT

TO THE CAUSES
YOU CARE ABOUT MOST



Health & Human Services

Education

Farm Fresh Food

Arts & Culture

Community Improvement

Faith

Environment & Animal Welfare